

NOTE
 TIMBER FRAMING BY OTHERS TO BE AT 600 CTRS MAX FOR BOTH STUDS & NOGS. MAY BE REQUIRED AT CLOSER CENTERS SUBJECT TO ENGINEERING REQUIREMENTS

VERTICAL JOINT

Detail Number _____
 Version _____
 [v1.0]



MATERIALS • SYSTEMS • SOLUTIONS

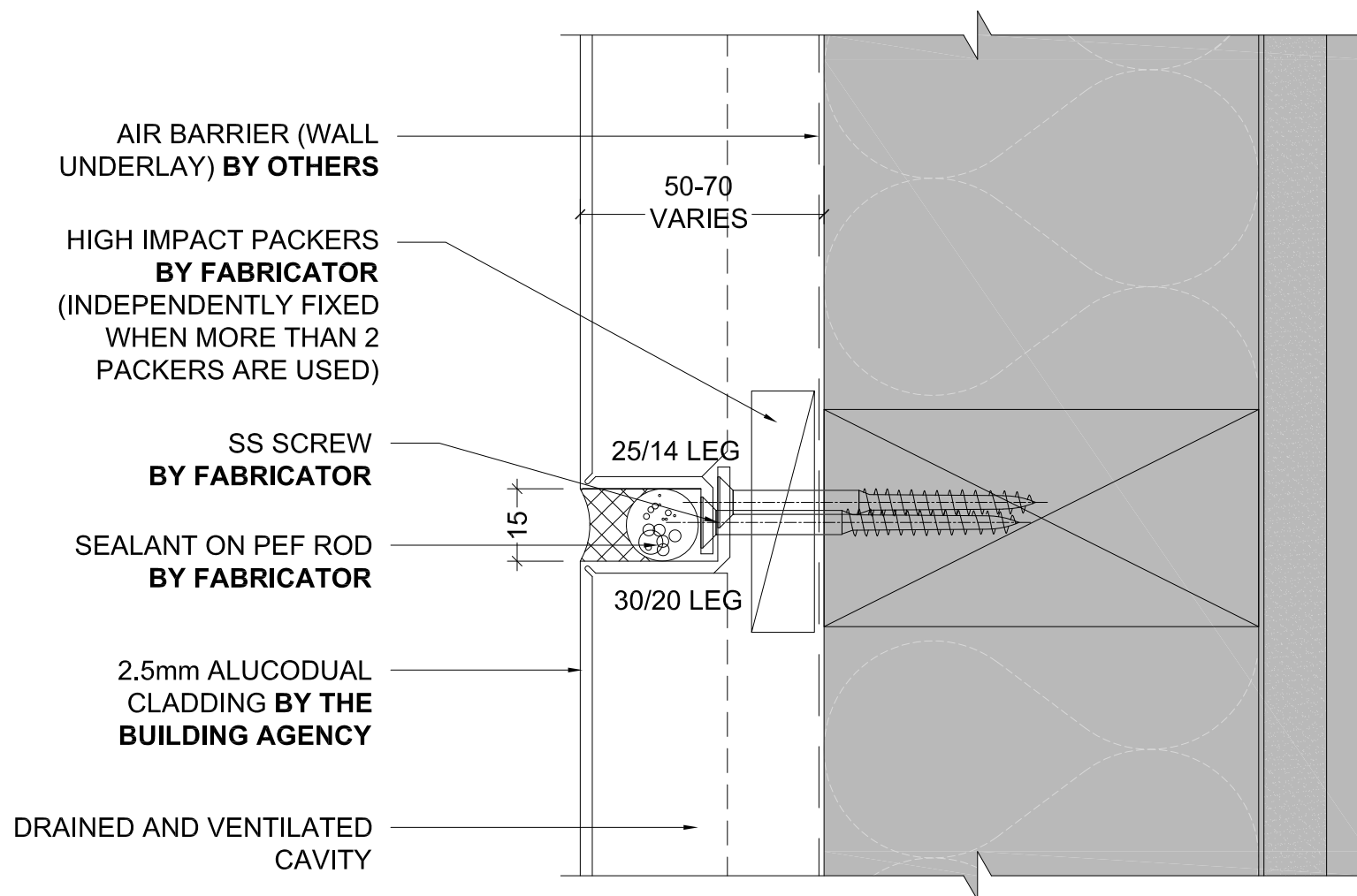

NOTE

TIMBER FRAMING BY OTHERS TO BE AT 600 CTRS MAX FOR BOTH STUDS & NOGS. MAY BE REQUIRED AT CLOSER CENTERS SUBJECT TO ENGINEERING REQUIREMENTS

HORIZONTAL JOINT

Detail Number

Version

2.0

[v1.0]



MATERIALS • SYSTEMS • SOLUTIONS

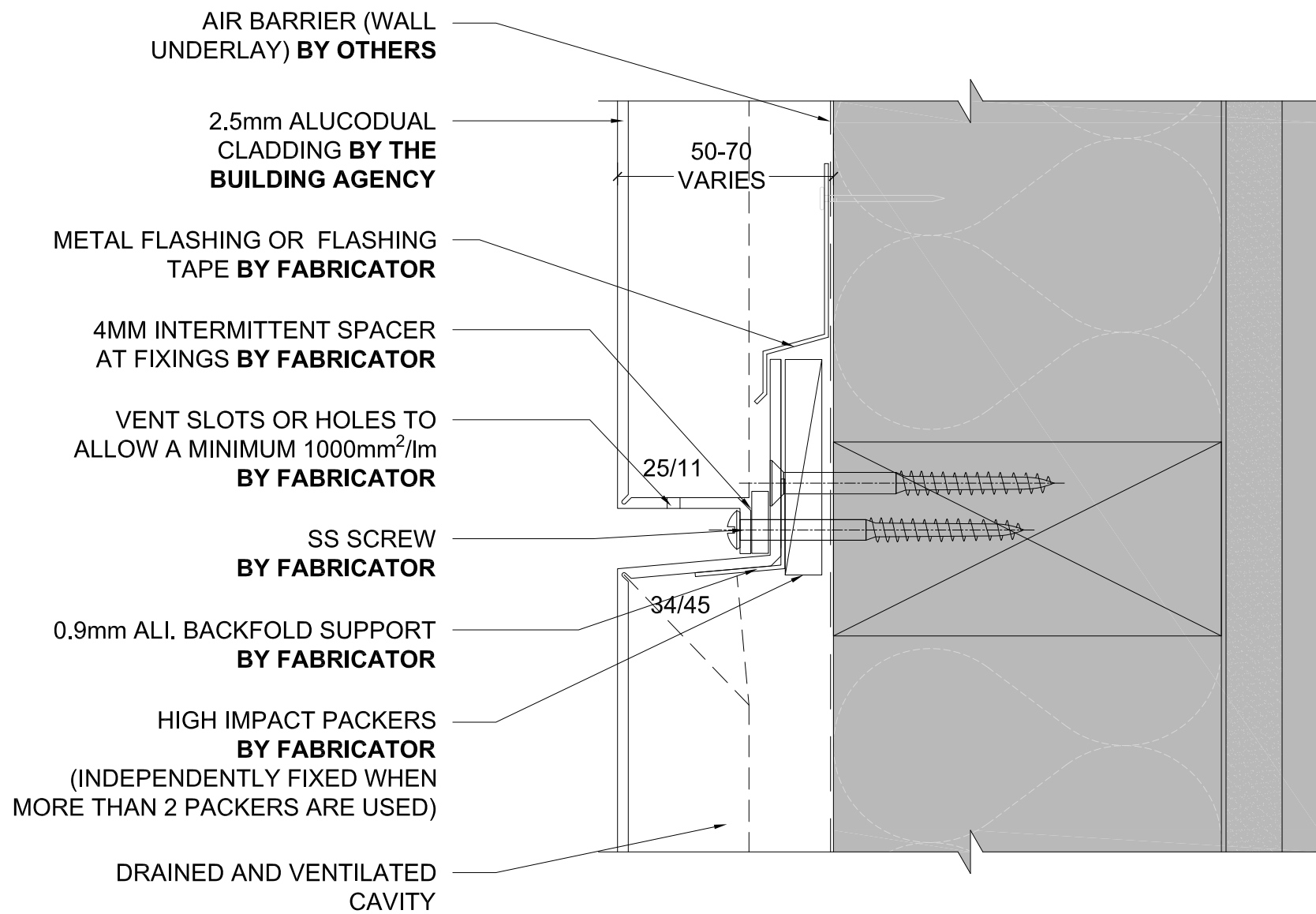

NOTE

TIMBER FRAMING BY OTHERS TO BE AT 600 CTRS MAX FOR BOTH STUDS & NOGS. MAY BE REQUIRED AT CLOSER CENTERS SUBJECT TO ENGINEERING REQUIREMENTS

NOTE

OPEN DRAINAGE JOINT IS ONLY REQUIRED ON HIGHRISE BUILDINGS AT EVERY SECOND FLOOR LEVEL. FOR BUILDINGS WHERE THE ACP WALL SPANS OVER MORE THAN 3 STOREYS HIGH.



15MM HORIZONTAL OPEN JOINT

Detail Number

2.1

Version

[v1.0]



MATERIALS • SYSTEMS • SOLUTIONS

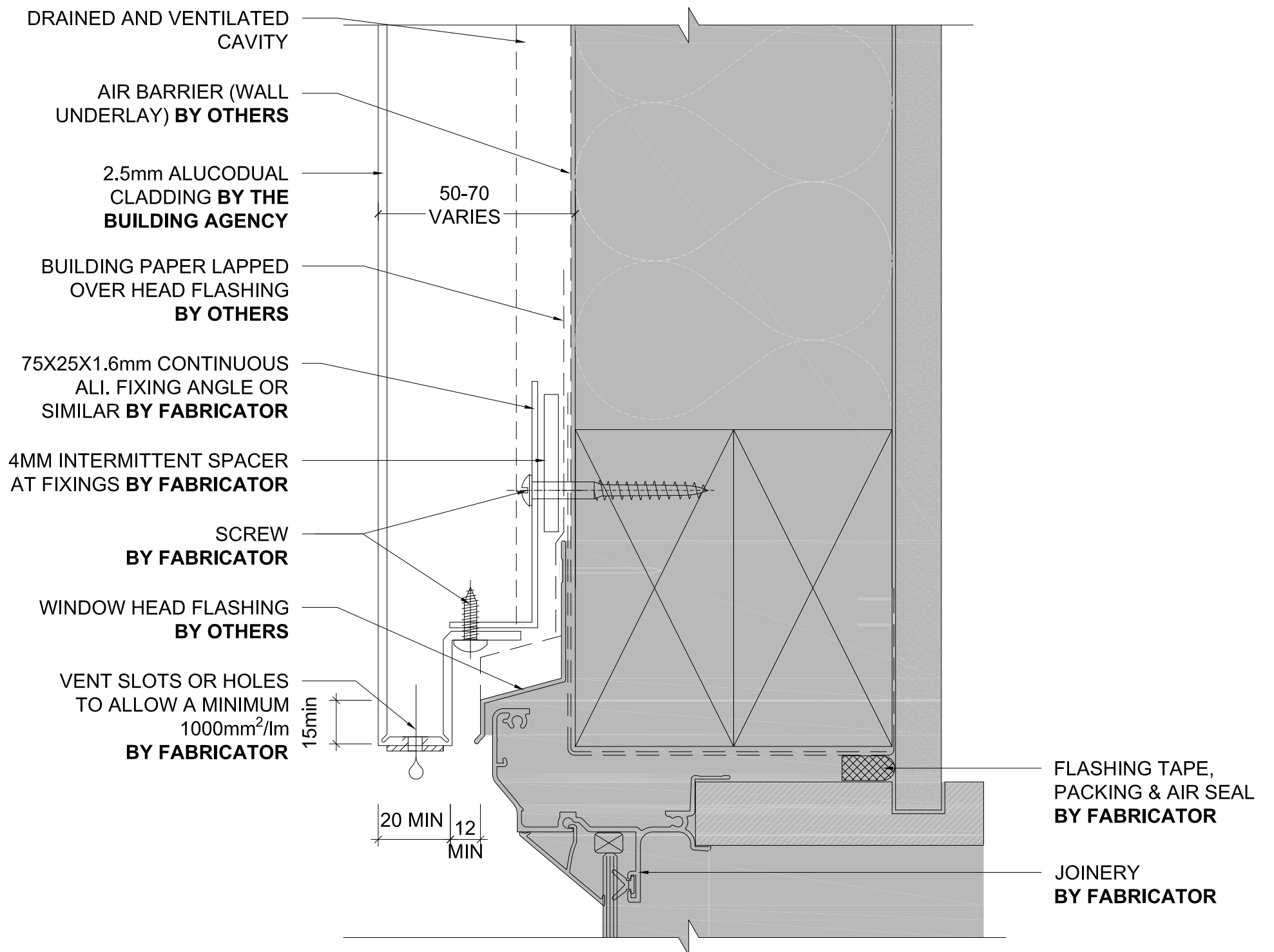

WINDOW HEAD RESIDENTIAL JOINERY

Detail Number _____
Version _____
3.1.0
[v1.0]



MATERIALS • SYSTEMS • SOLUTIONS

ALUCODUAL

R&R SYSTEM

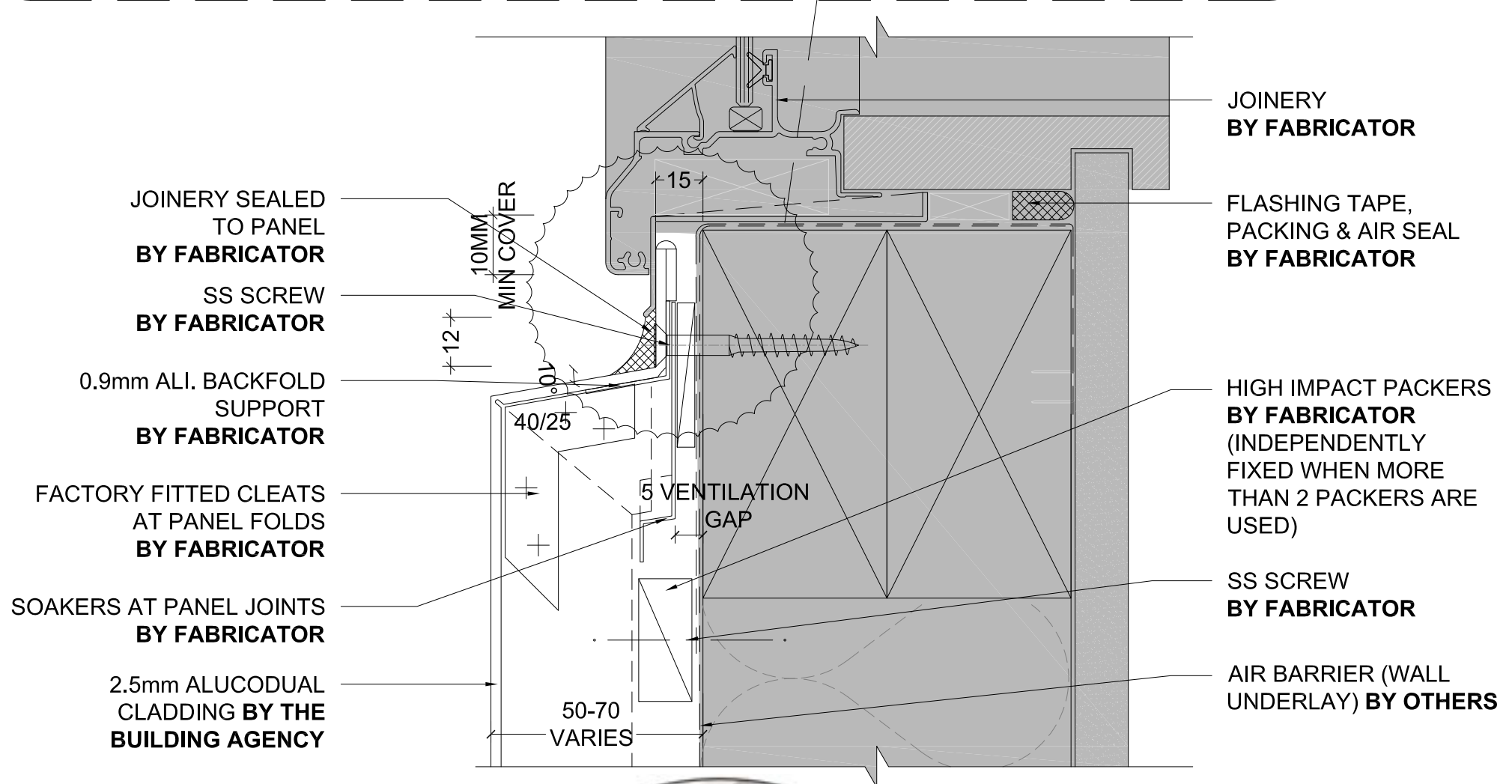
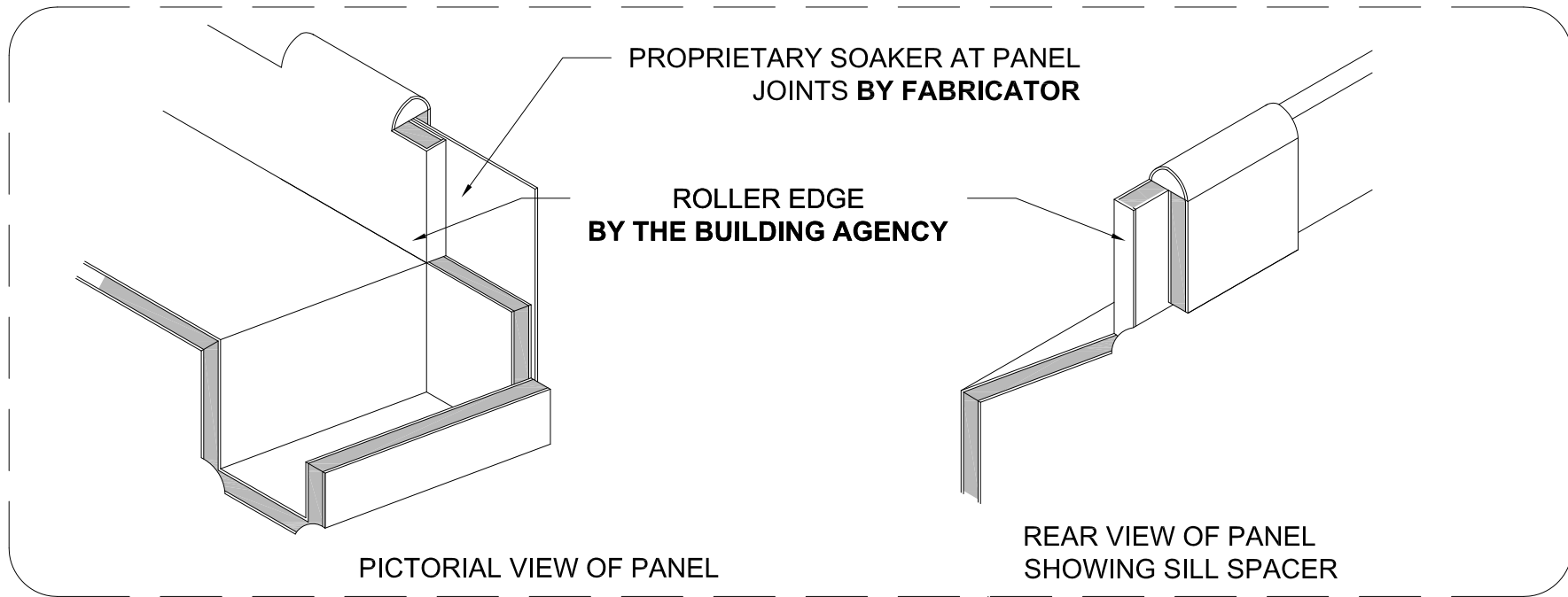

WINDOW SILL RESIDENTIAL JOINERY

Detail Number _____

Version _____

3.1.1

[v1.0]



MATERIALS • SYSTEMS • SOLUTIONS

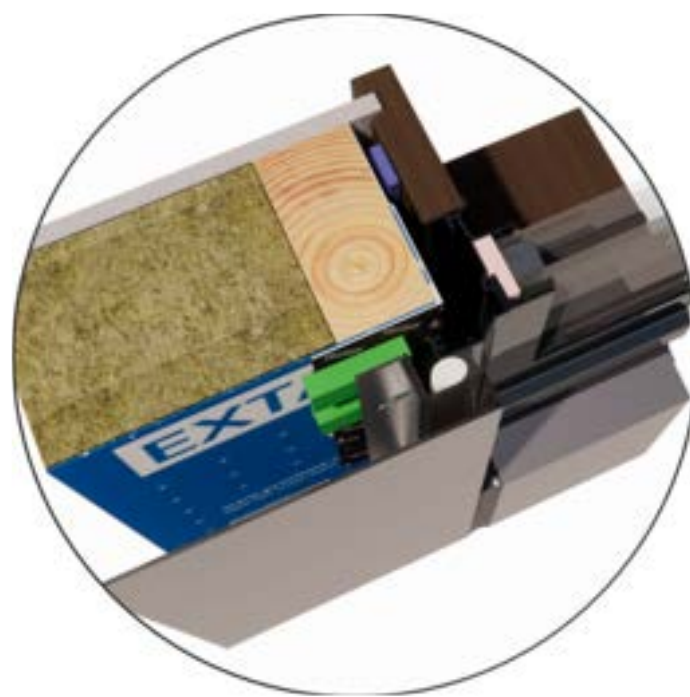
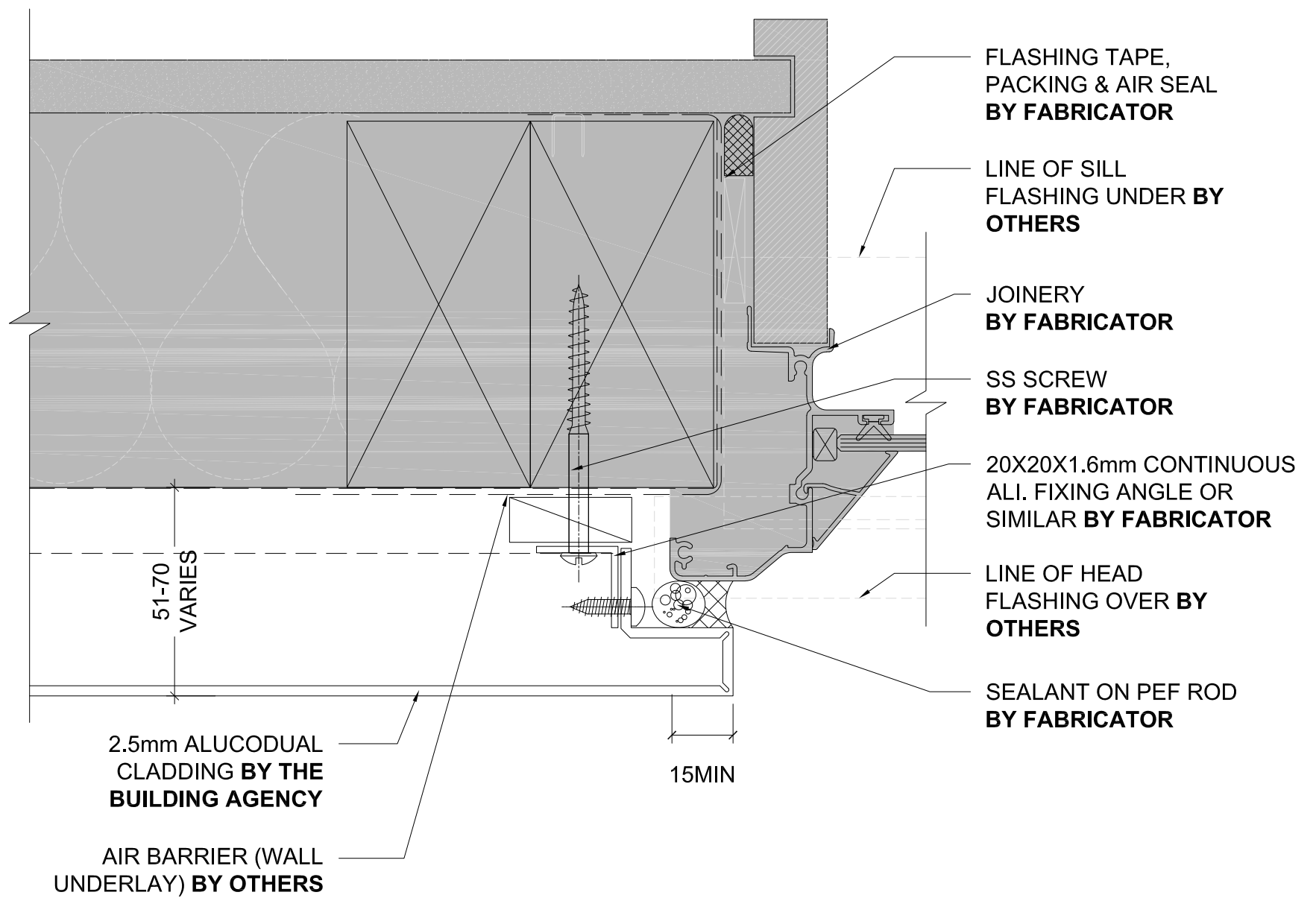

WINDOW JAMB RESIDENTIAL JOINERY

Detail Number _____
Version _____
[v1.0]



MATERIALS • SYSTEMS • SOLUTIONS

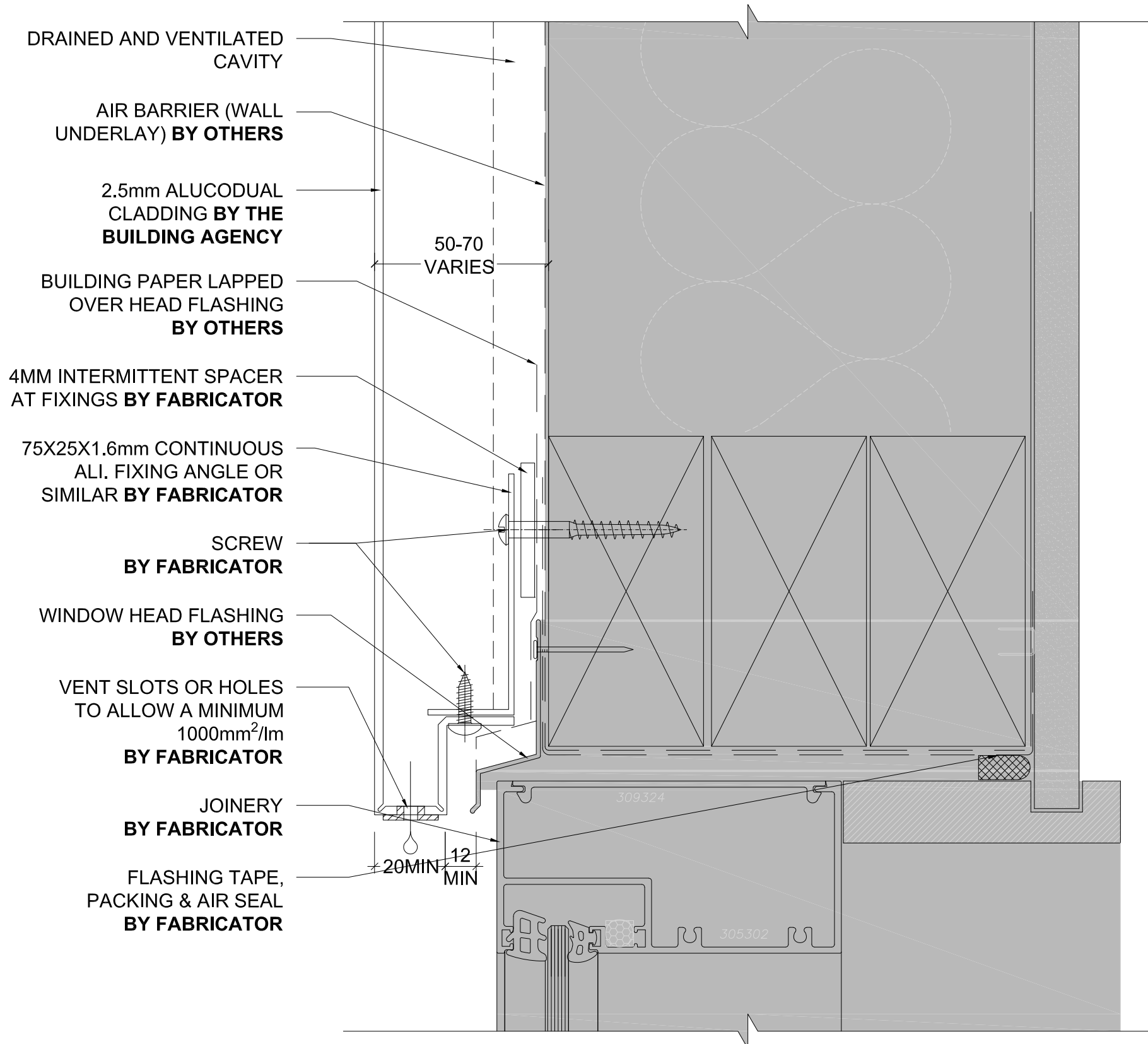

WINDOW HEAD COMMERCIAL JOINERY

Detail Number _____
 Version _____
 3.2.0
 [v1.0]



MATERIALS • SYSTEMS • SOLUTIONS

ALUCODUAL

R&R SYSTEM

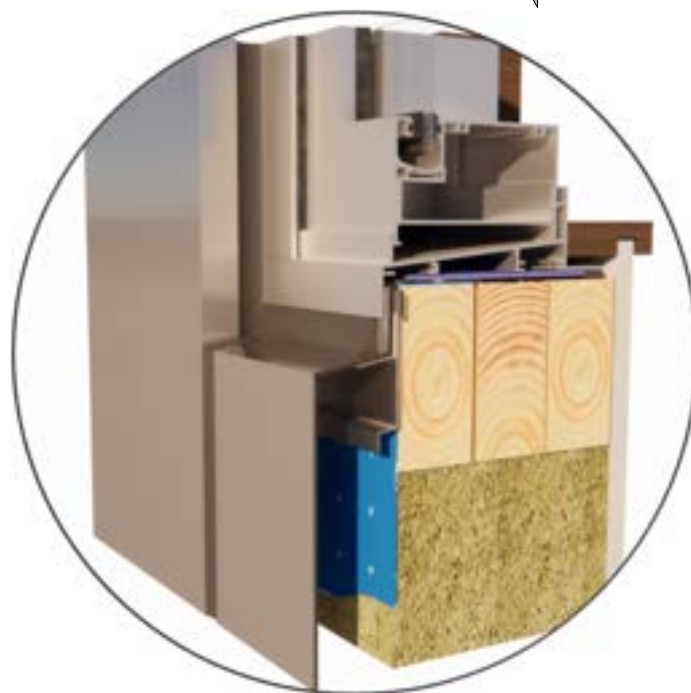
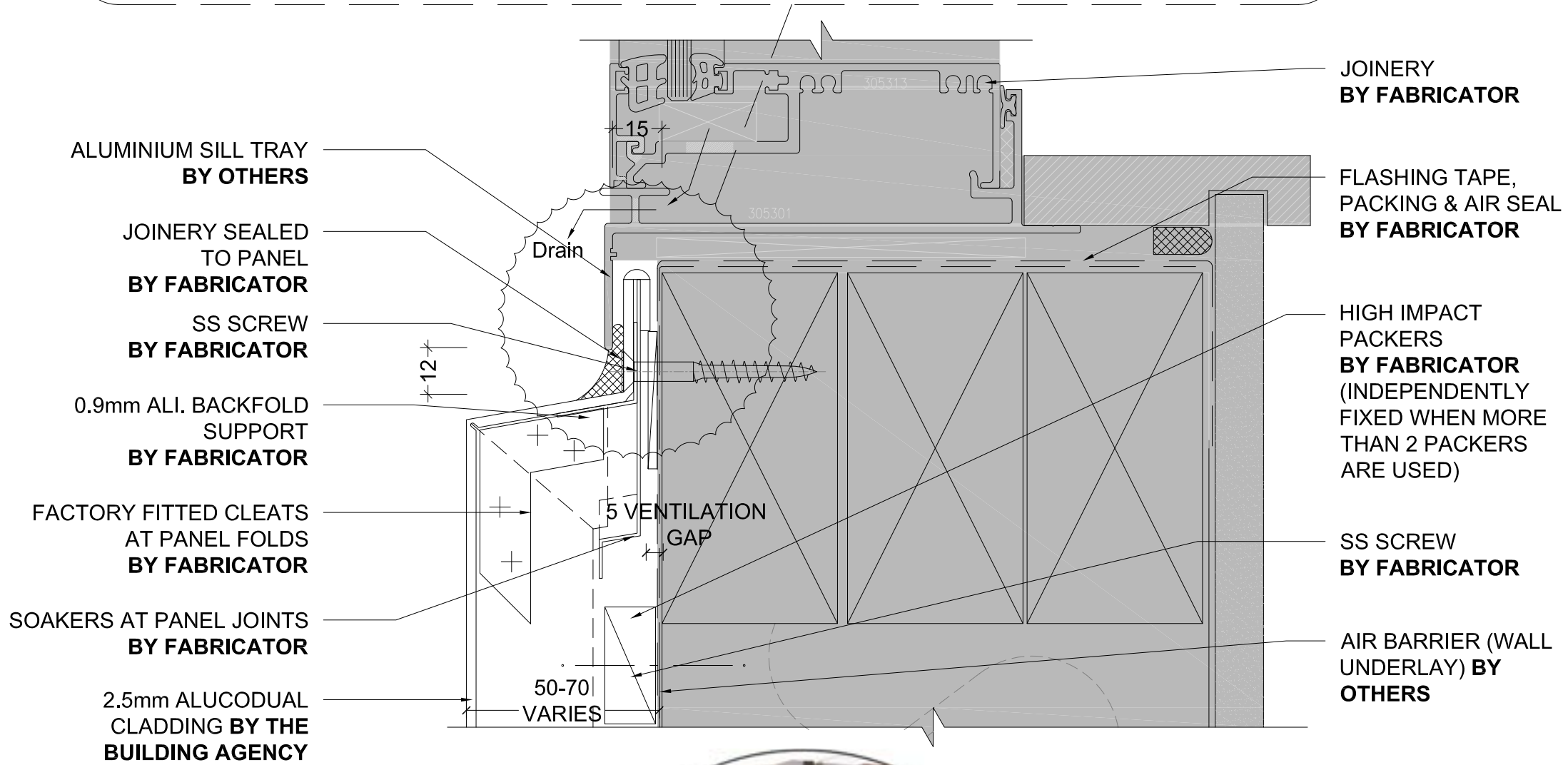
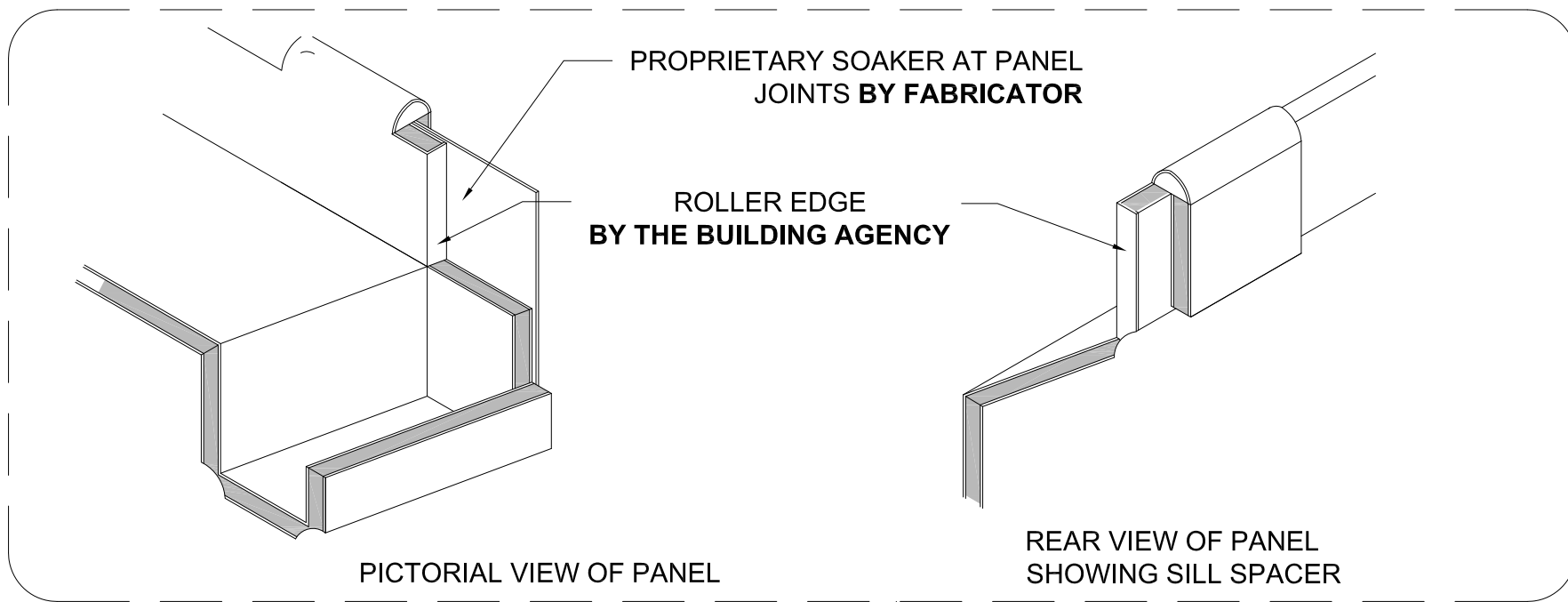

WINDOW SILL COMMERCIAL JOINERY

Detail Number _____

Version _____

3.2.1

[v1.0]



MATERIALS • SYSTEMS • SOLUTIONS

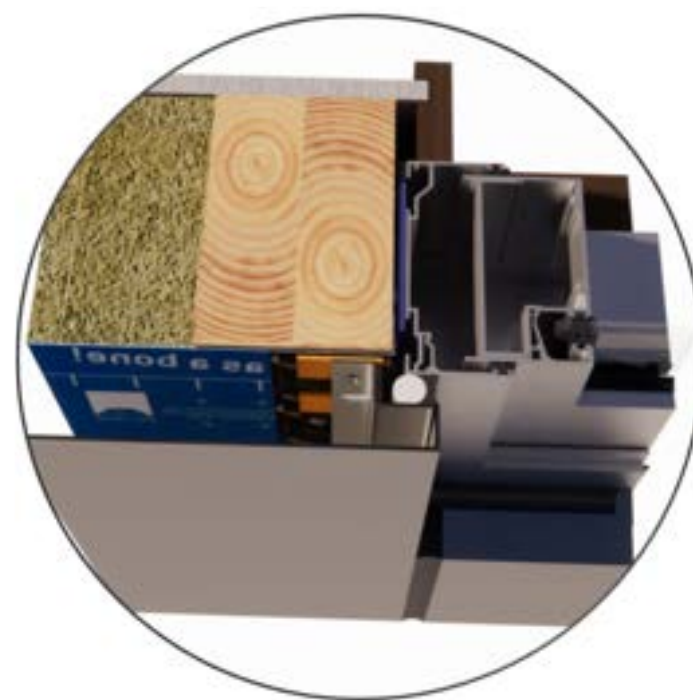
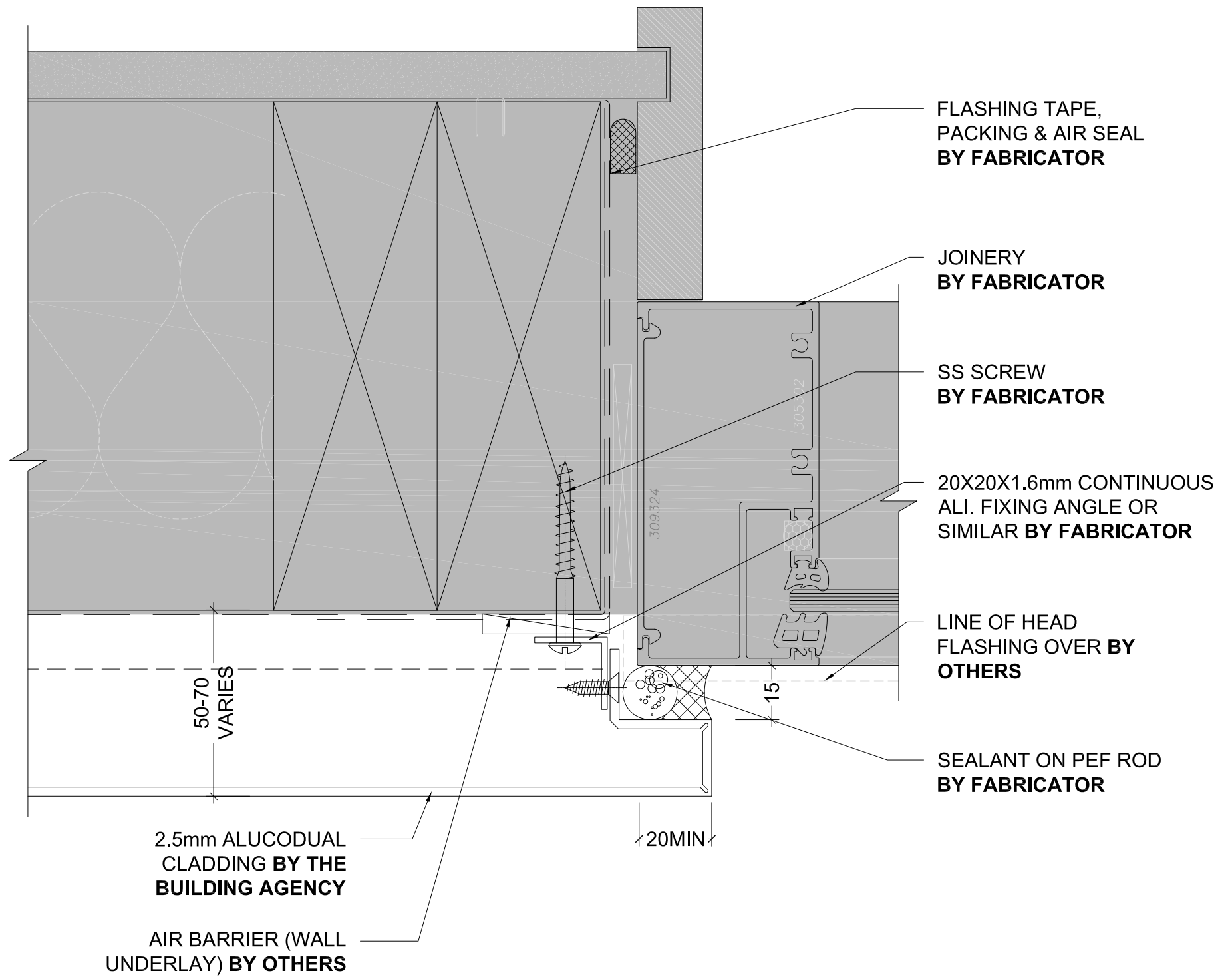

WINDOW JAMB COMMERCIAL JOINERY

Detail Number _____
Version _____
[v1.0]



MATERIALS • SYSTEMS • SOLUTIONS

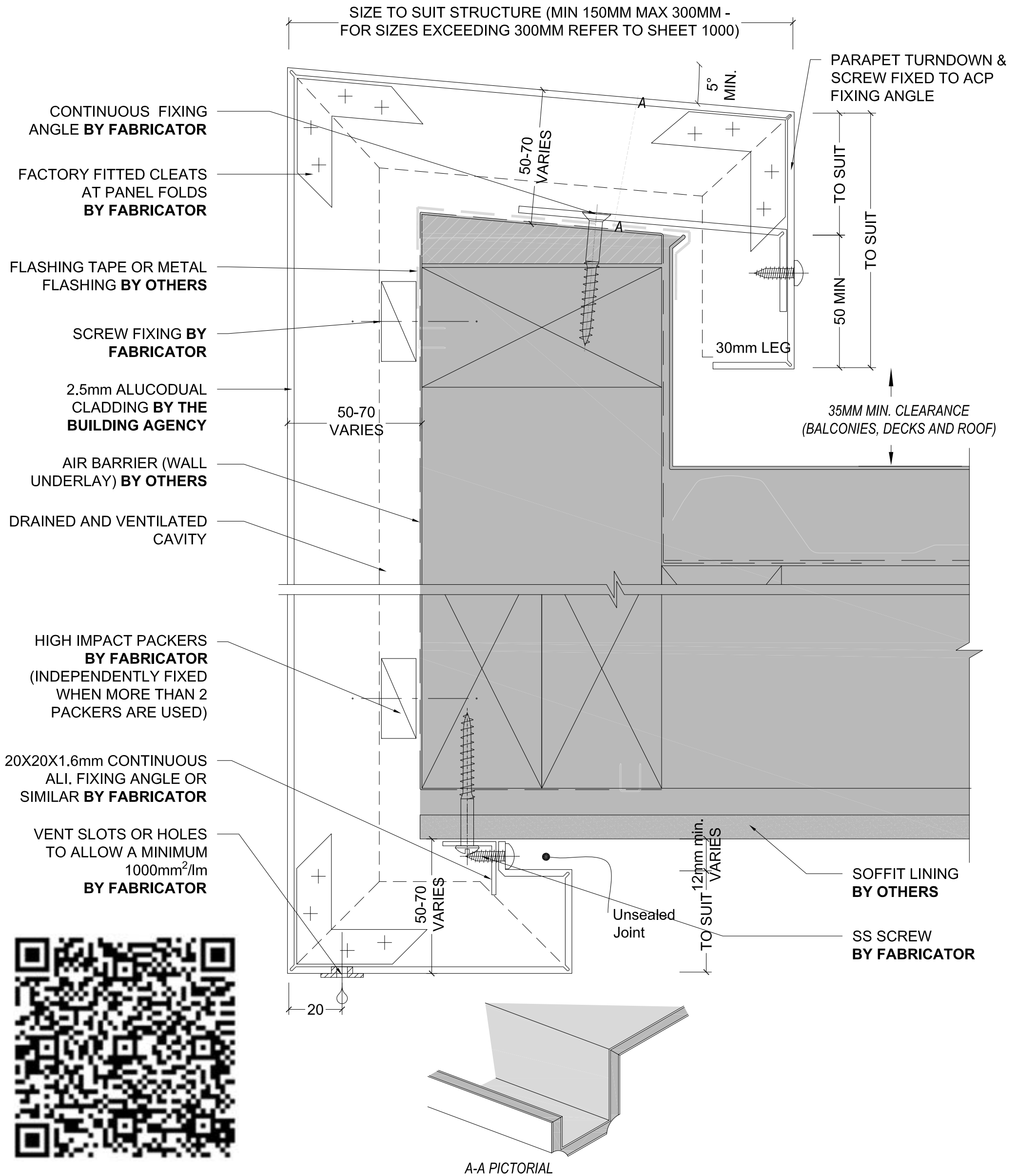

FASCIA DETAIL SOFFIT BY OTHERS

Detail Number _____
Version _____ 4.0
[v1.0]

ALUCODUAL

R&R SYSTEM

SIZE TO SUIT STRUCTURE (MIN 150MM MAX 300MM -
FOR SIZES EXCEEDING 300MM REFER TO SHEET 1000)

CONTINUOUS FIXING
ANGLE BY FABRICATOR

FACTORY FITTED CLEATS
AT PANEL FOLDS
BY FABRICATOR

FLASHING TAPE OR METAL
FLASHING BY OTHERS

2.5mm ALUCODUAL
CLADDING BY THE
BUILDING AGENCY

AIR BARRIER (WALL
UNDERLAY) BY OTHERS

DRAINED AND VENTILATED
CAVITY

HIGH IMPACT PACKERS
BY FABRICATOR
(INDEPENDENTLY FIXED
WHEN MORE THAN 2
PACKERS ARE USED)

SCREW FIXING BY
FABRICATOR

SS SCREW
BY FABRICATOR

VENT SLOTS OR HOLES
TO ALLOW A MINIMUM
1000mm²/lm
BY FABRICATOR

PARAPET
TURNDOWN &
SCREW FIXED TO
ACP FIXING ANGLE

TO SUIT
TO SUIT

50 MIN

35MM MIN. CLEARANCE
(BALCONIES, DECKS AND ROOF)

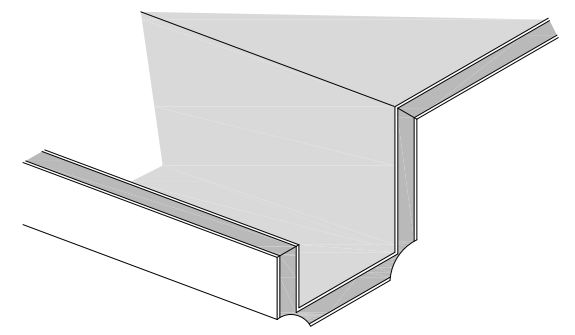
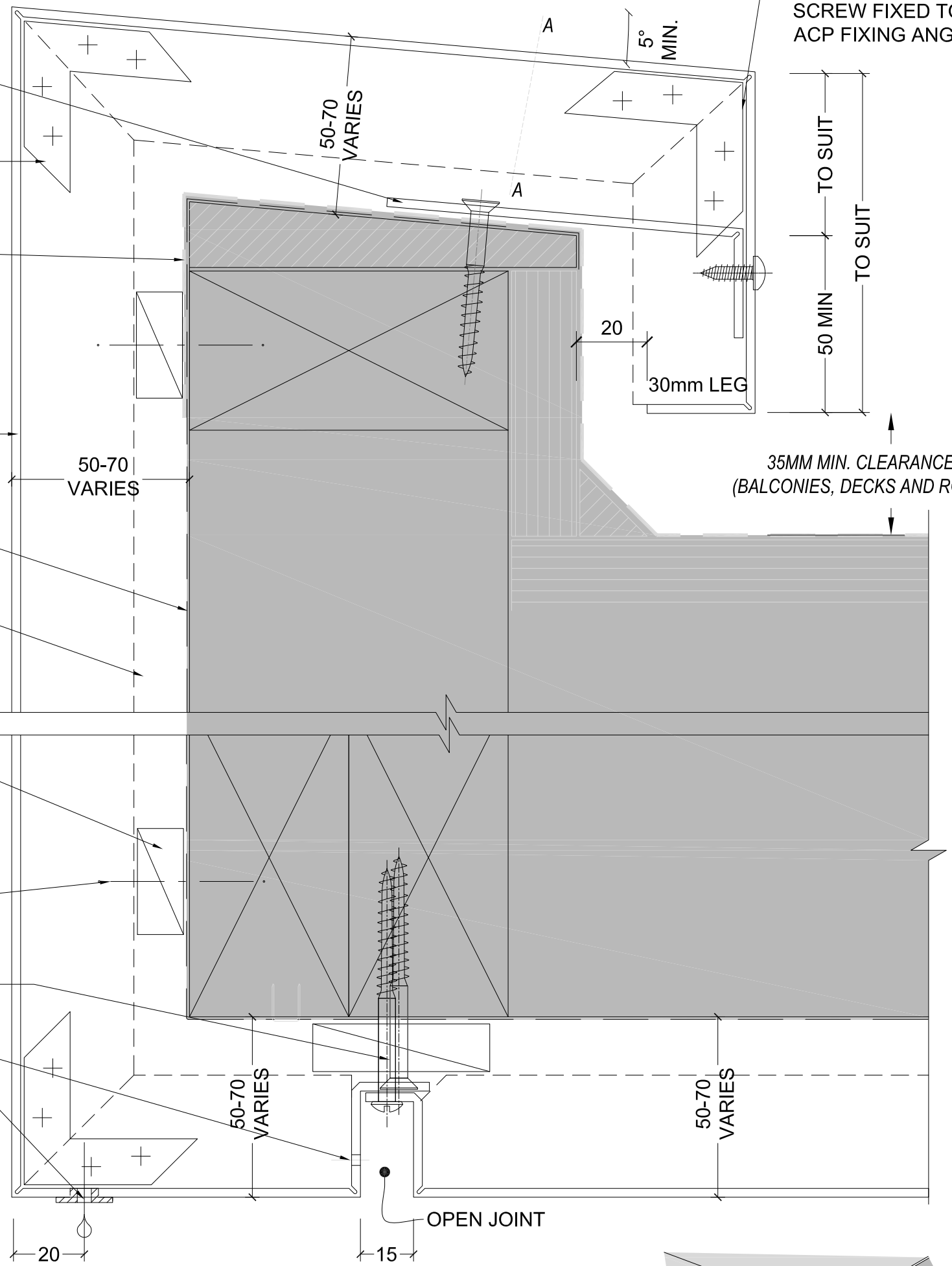

A-A PICTORIAL



FASCIA & SOFFIT DETAIL

Detail Number _____

4.1

Version _____

[v1.0]



MATERIALS • SYSTEMS • SOLUTIONS

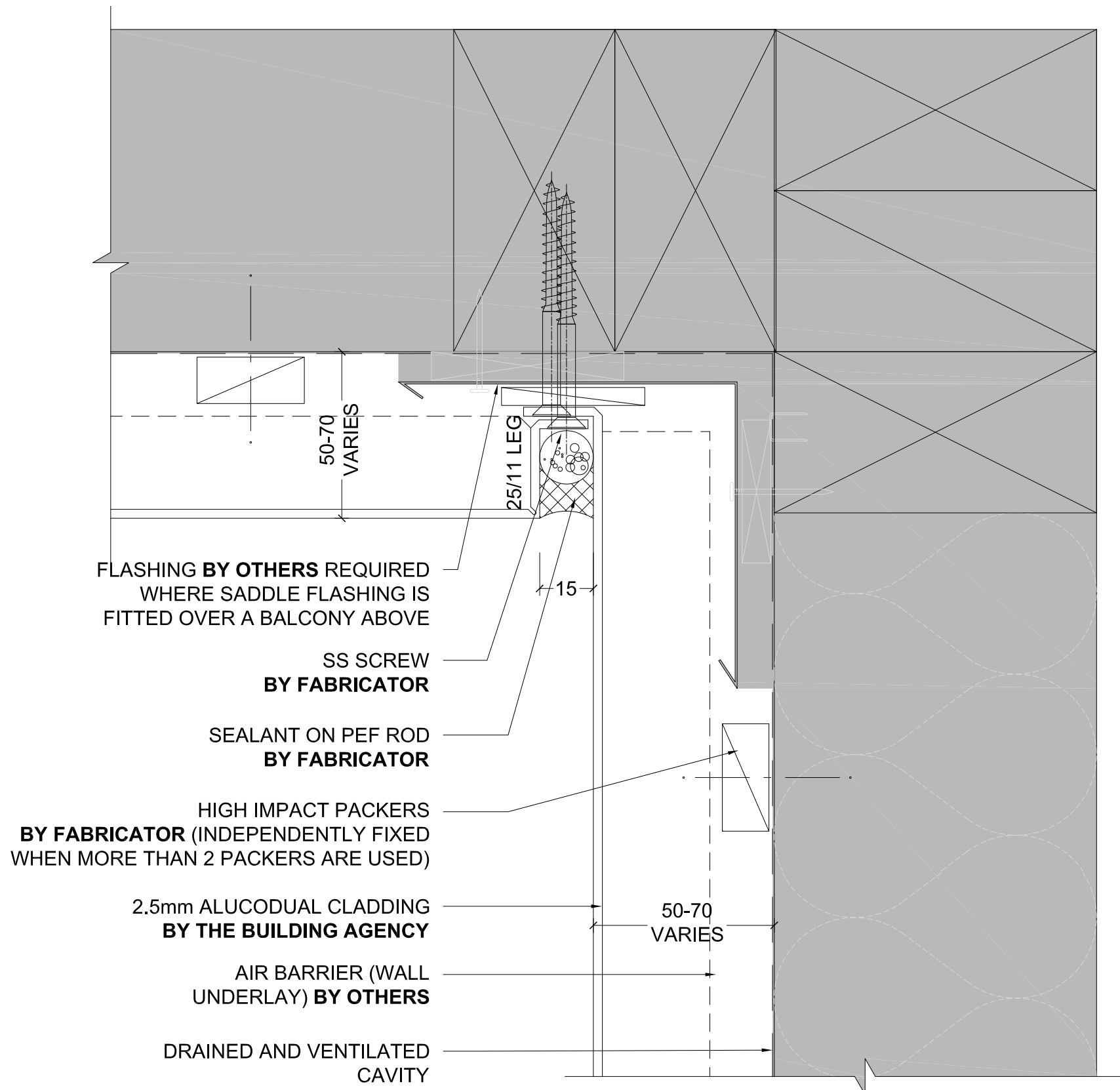

SOFFIT / WALL JUNCTION OP 1

Detail Number _____
 Version _____
 [v1.0]



MATERIALS • SYSTEMS • SOLUTIONS

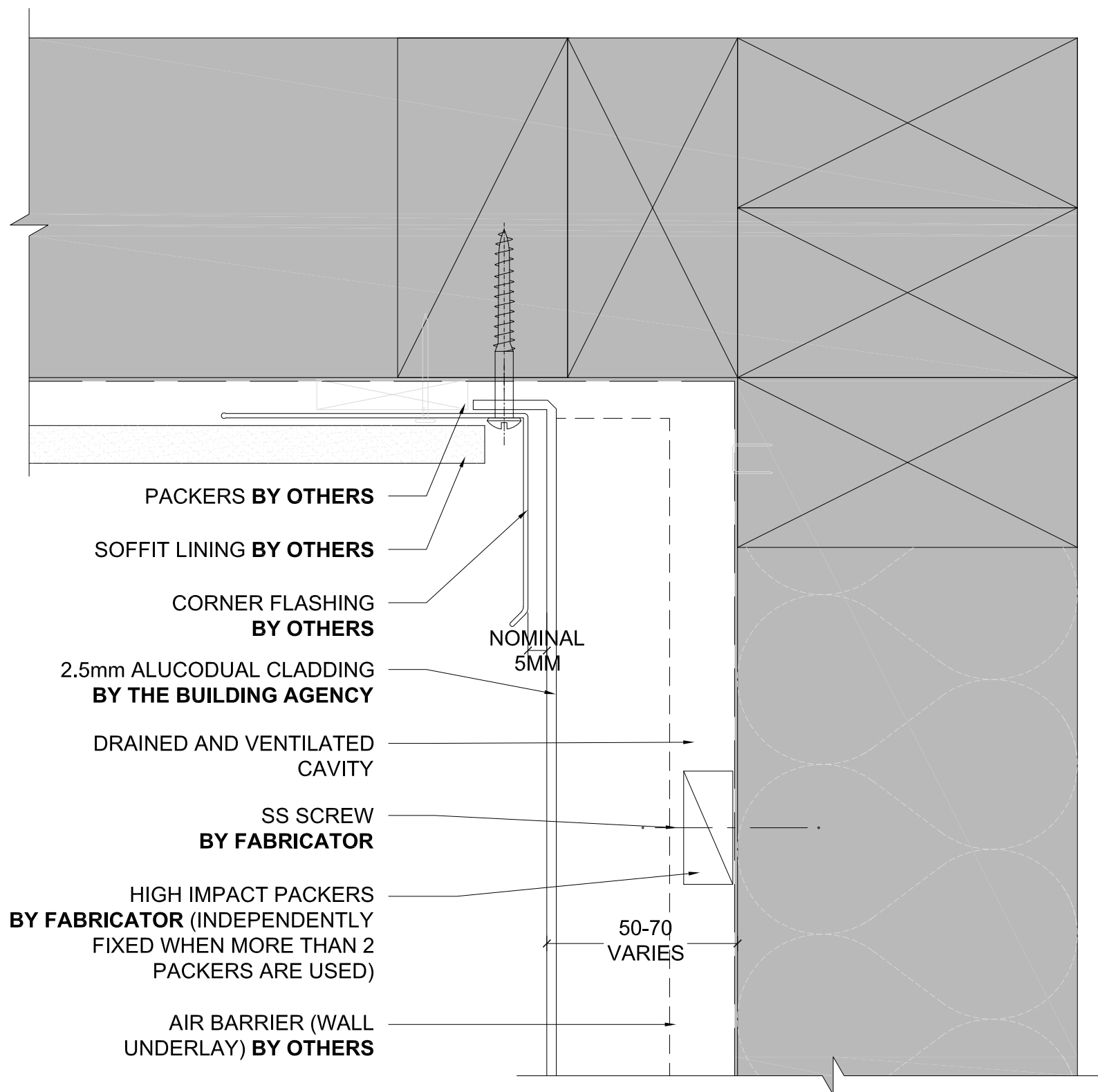

SOFFIT / WALL JUNCTION OP 2

Detail Number
4.2.1

Version
[v1.0]



MATERIALS • SYSTEMS • SOLUTIONS

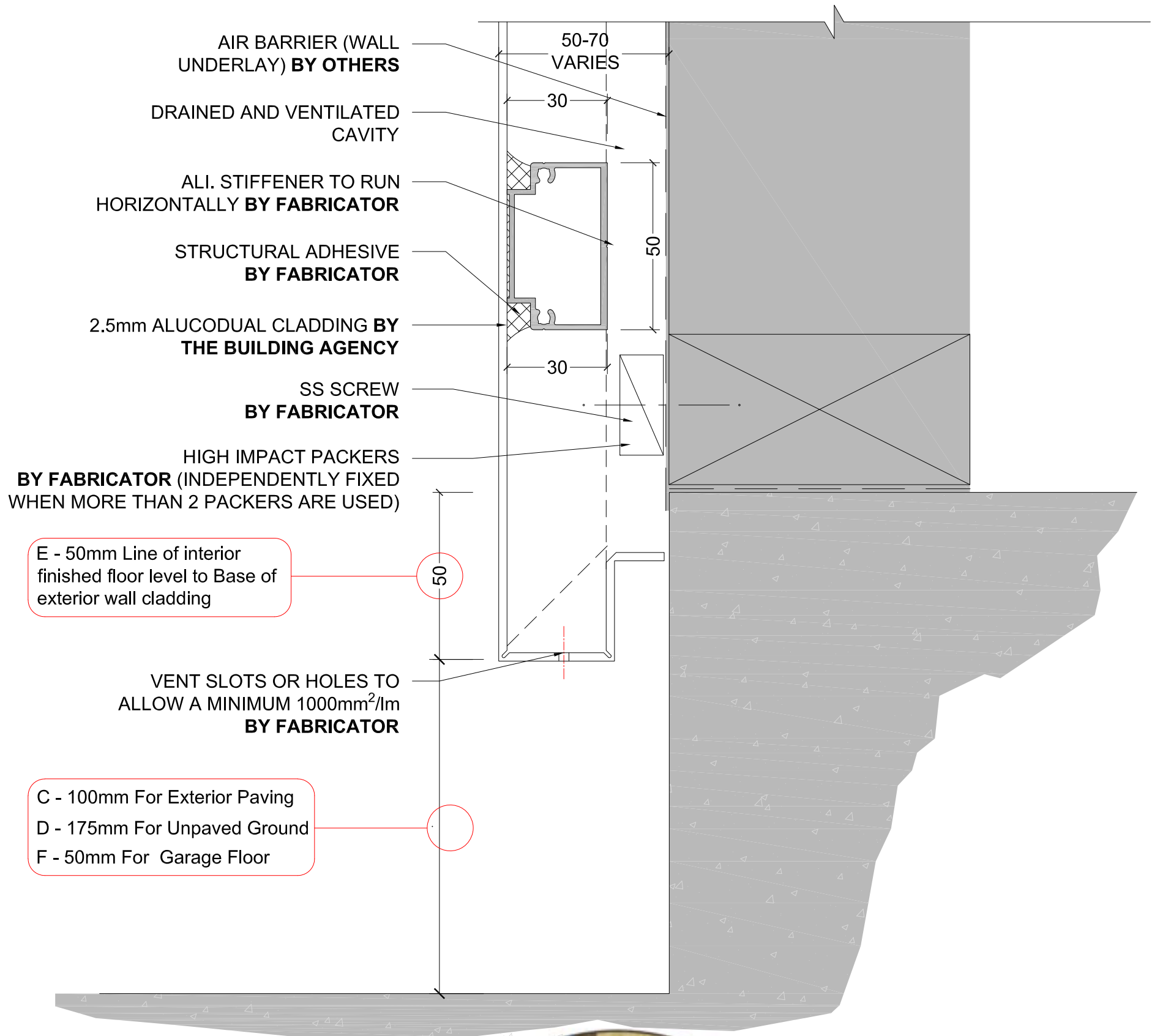

BASE DETAIL OP 1

Detail Number _____
Version _____
4.3.0
[v1.0]



MATERIALS • SYSTEMS • SOLUTIONS

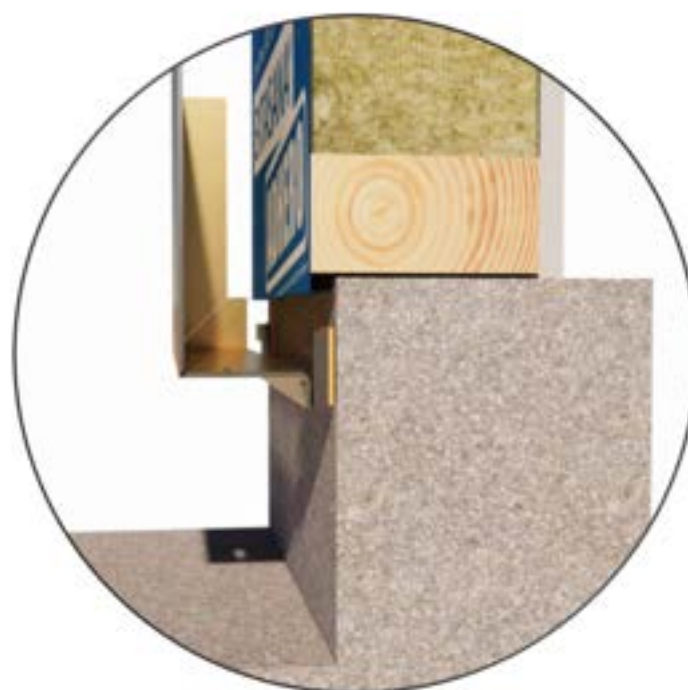
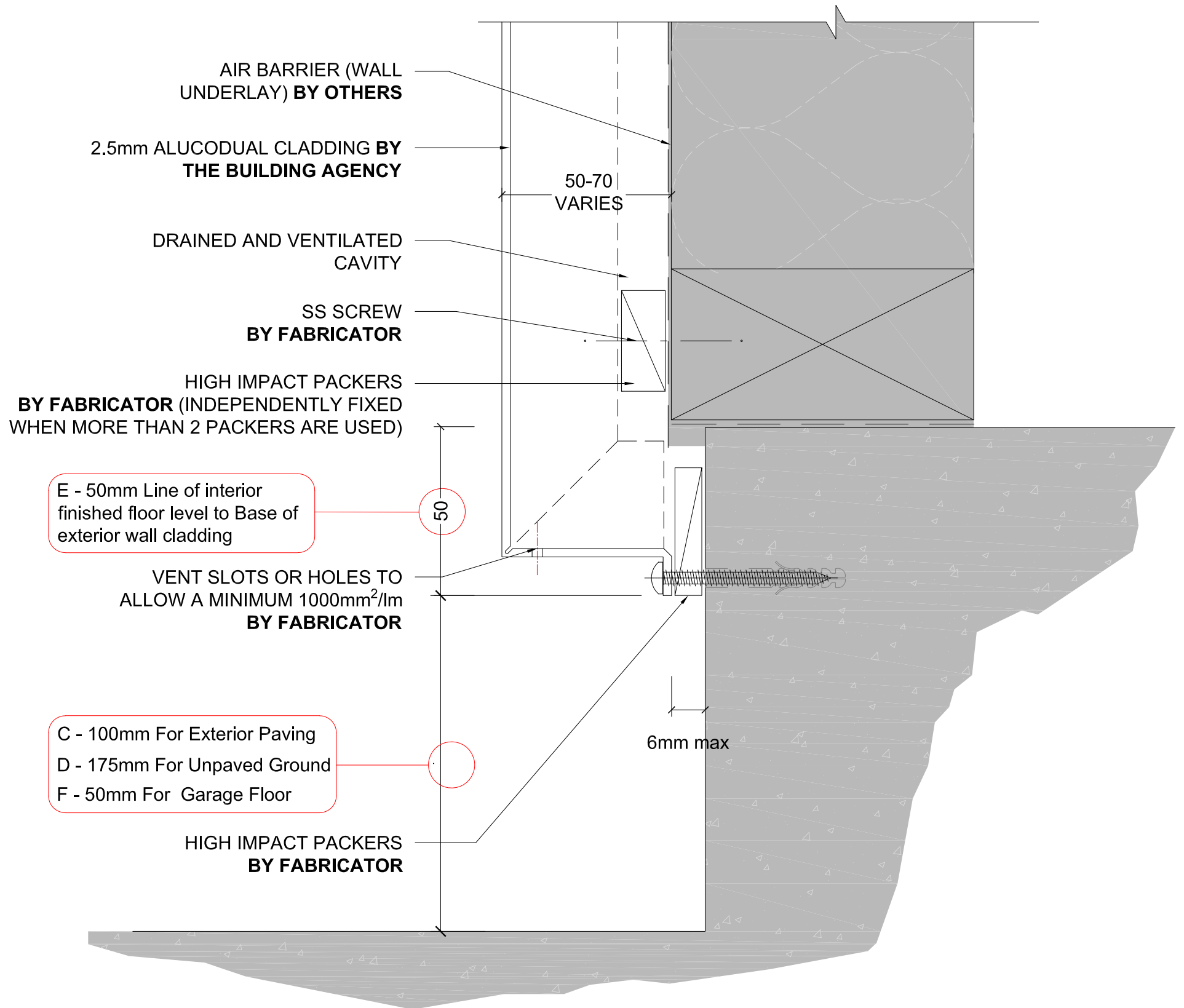

BASE DETAIL OP 2

Detail Number _____
Version _____
[v1.0]



MATERIALS • SYSTEMS • SOLUTIONS

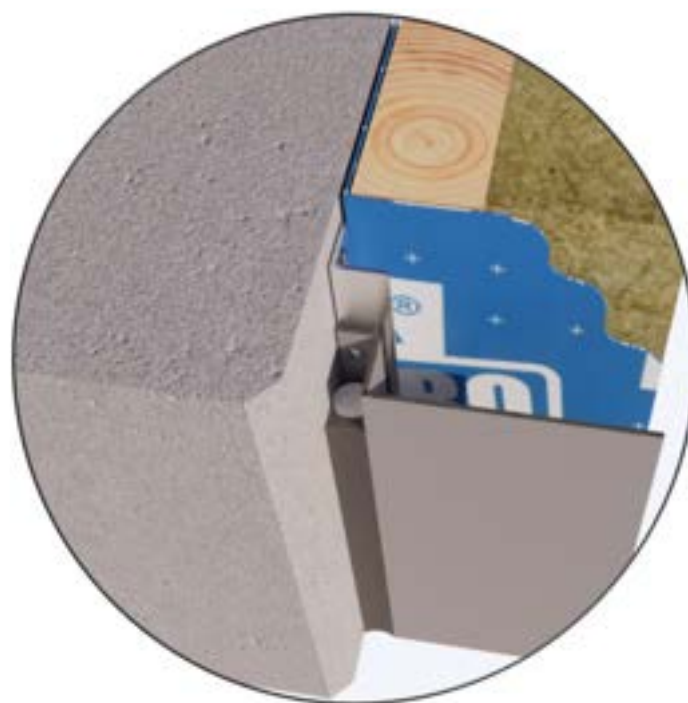
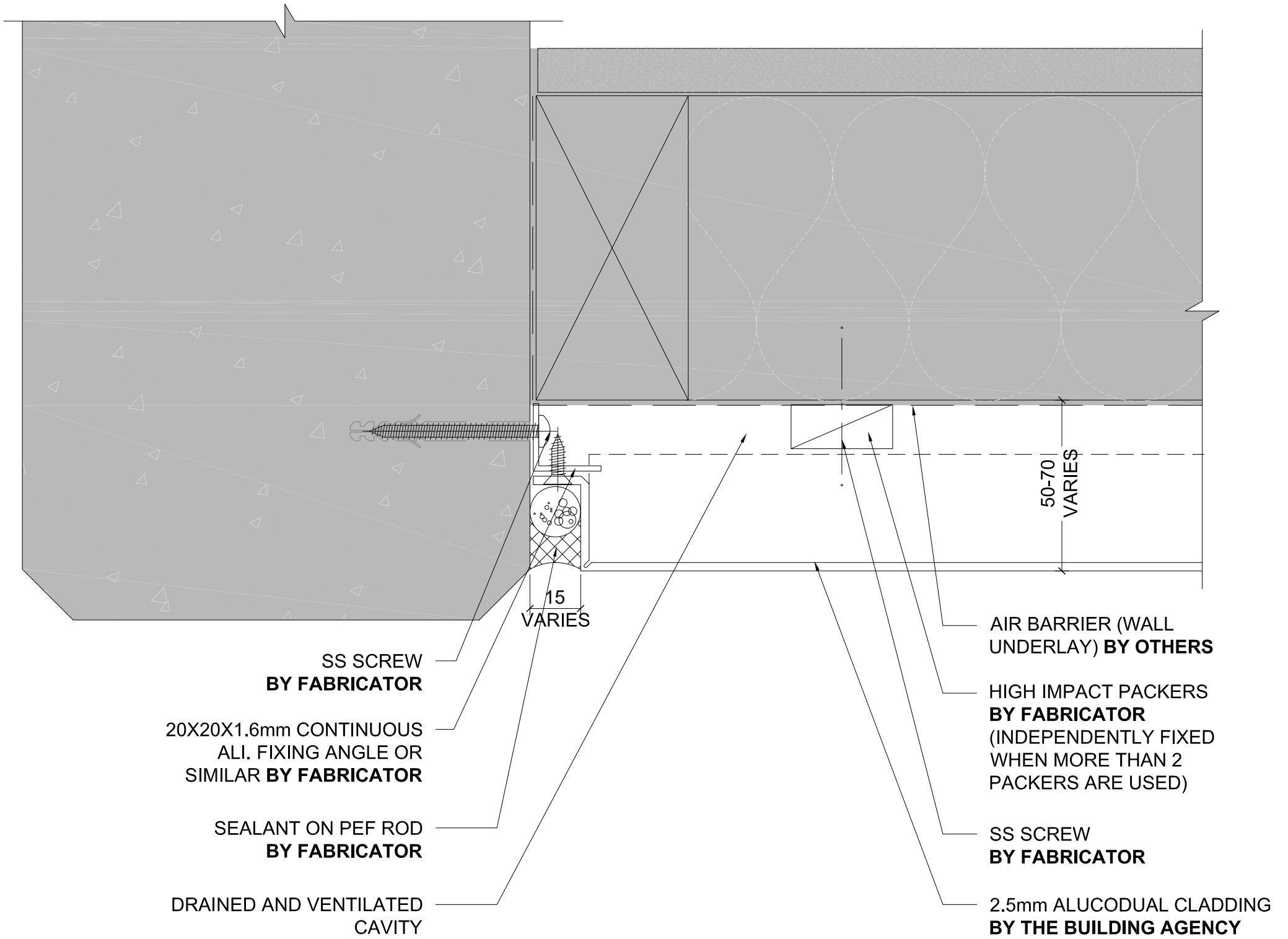

PRECAST JUNCTION DETAIL OP 1

Detail Number _____
Version _____
5.0
[v1.0]



MATERIALS • SYSTEMS • SOLUTIONS

SEALANT ON PEF ROD
BY FABRICATOR

SS SCREW
BY FABRICATOR

20X20X1.6mm CONTINUOUS
ALI. FIXING ANGLE OR
SIMILAR BY FABRICATOR

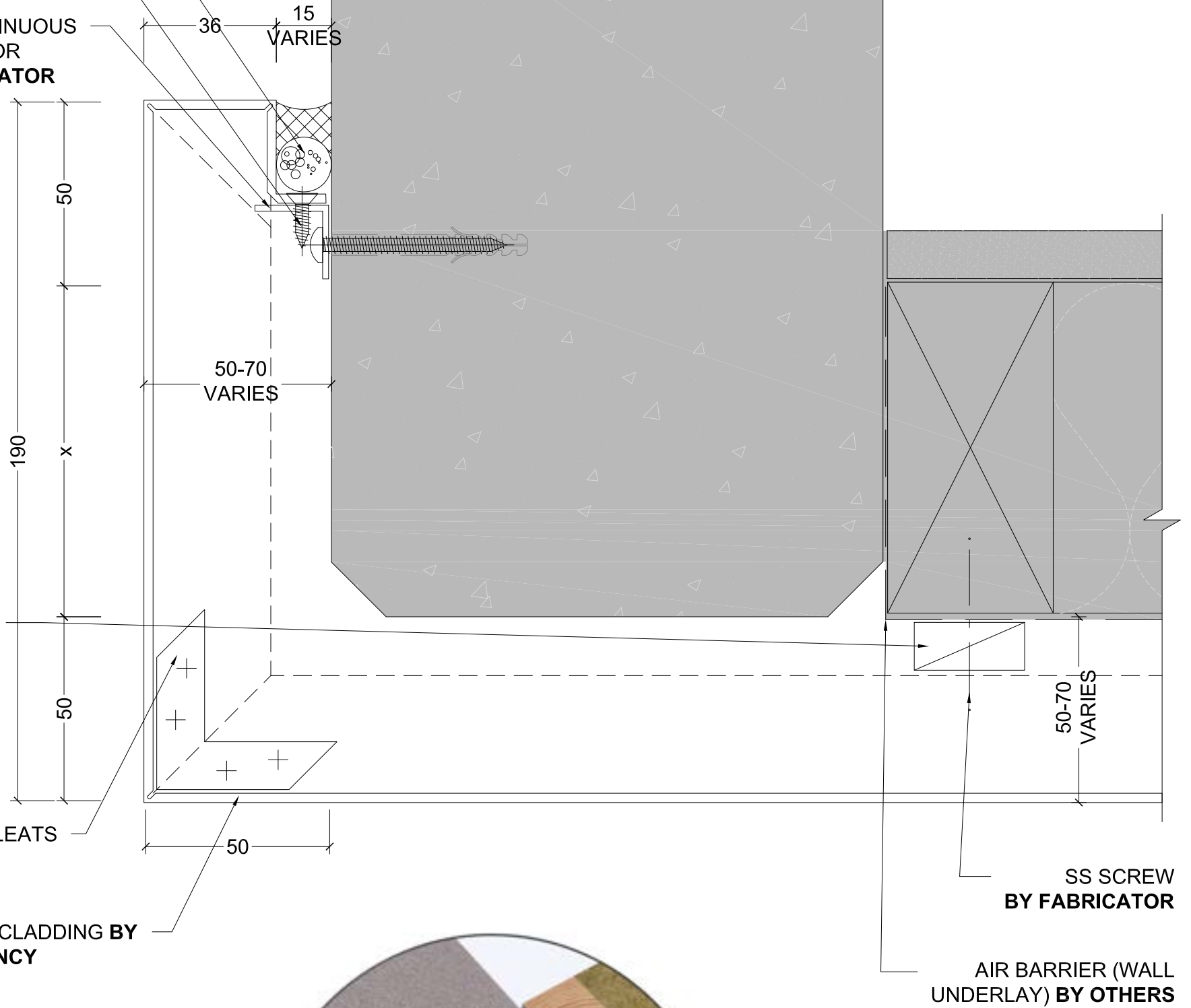

HIGH IMPACT
PACKERS
BY FABRICATOR
(INDEPENDENTLY
FIXED WHEN MORE
THAN 2 PACKERS
ARE USED)

FACTORY FITTED CLEATS
AT PANEL FOLDS
BY FABRICATOR

2.5mm ALUCODUAL CLADDING BY
THE BUILDING AGENCY

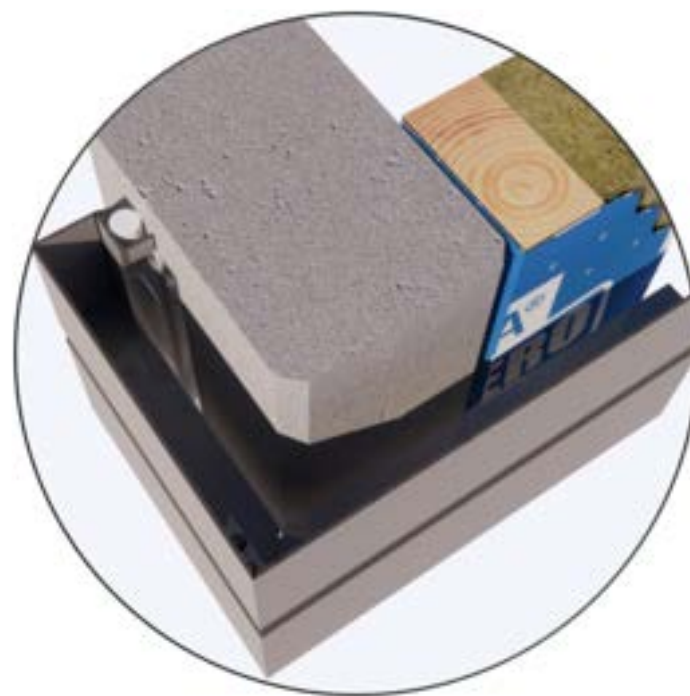

PRECAST JUNCTION DETAIL OP 2

Detail Number _____
Version _____
5.1
[v1.0]

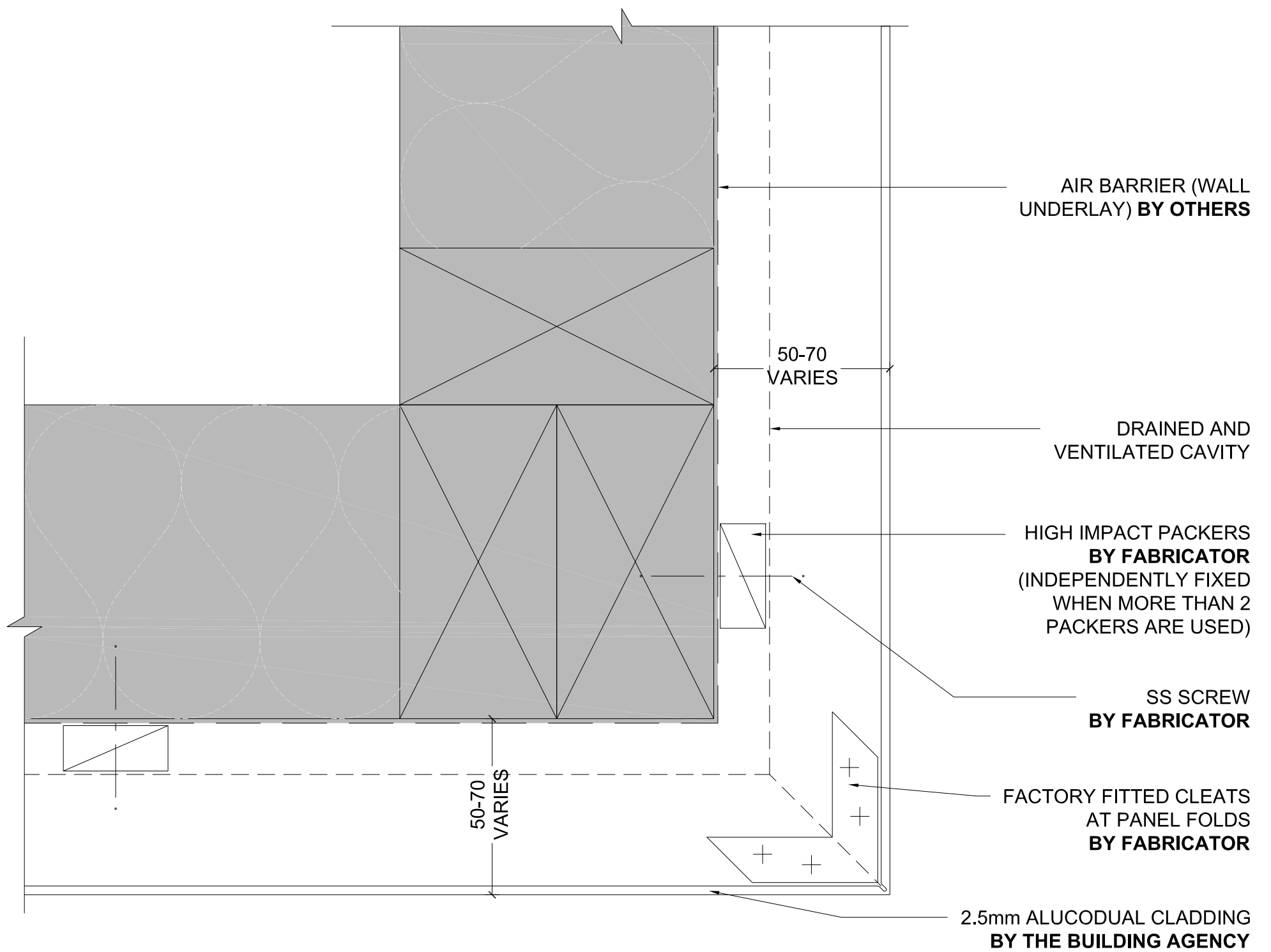

EXTERNAL CORNER

Detail Number _____
Version _____ 6.0
[v1.0]



MATERIALS • SYSTEMS • SOLUTIONS

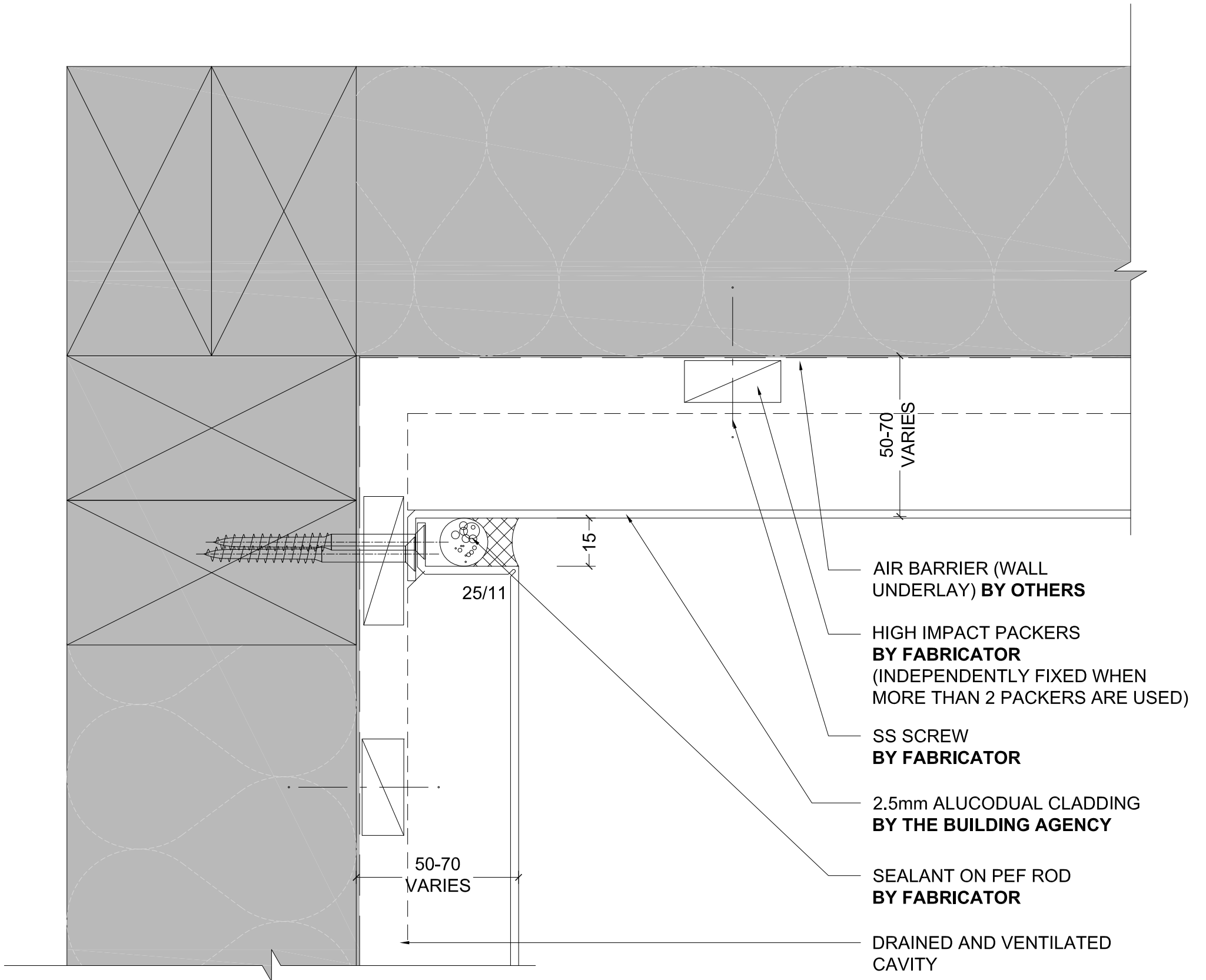

INTERNAL CORNER

Detail Number

6.1

Version

[v1.0]



MATERIALS • SYSTEMS • SOLUTIONS

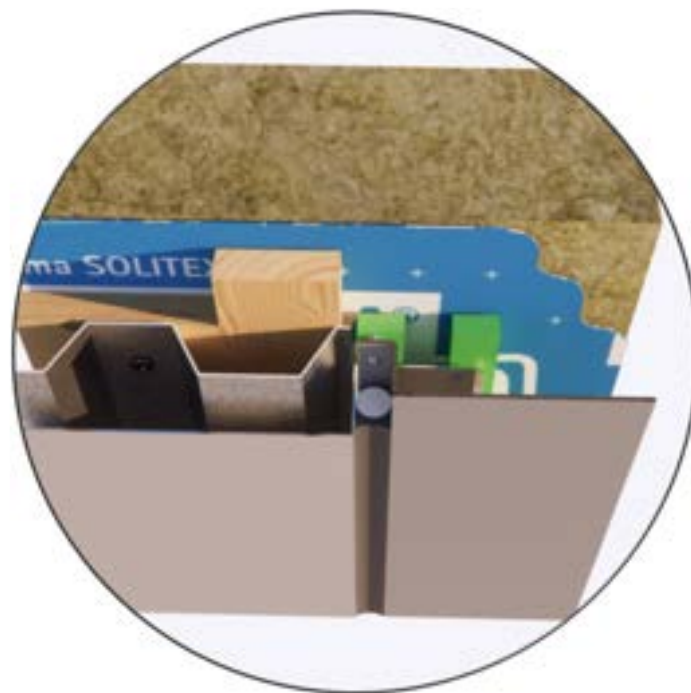
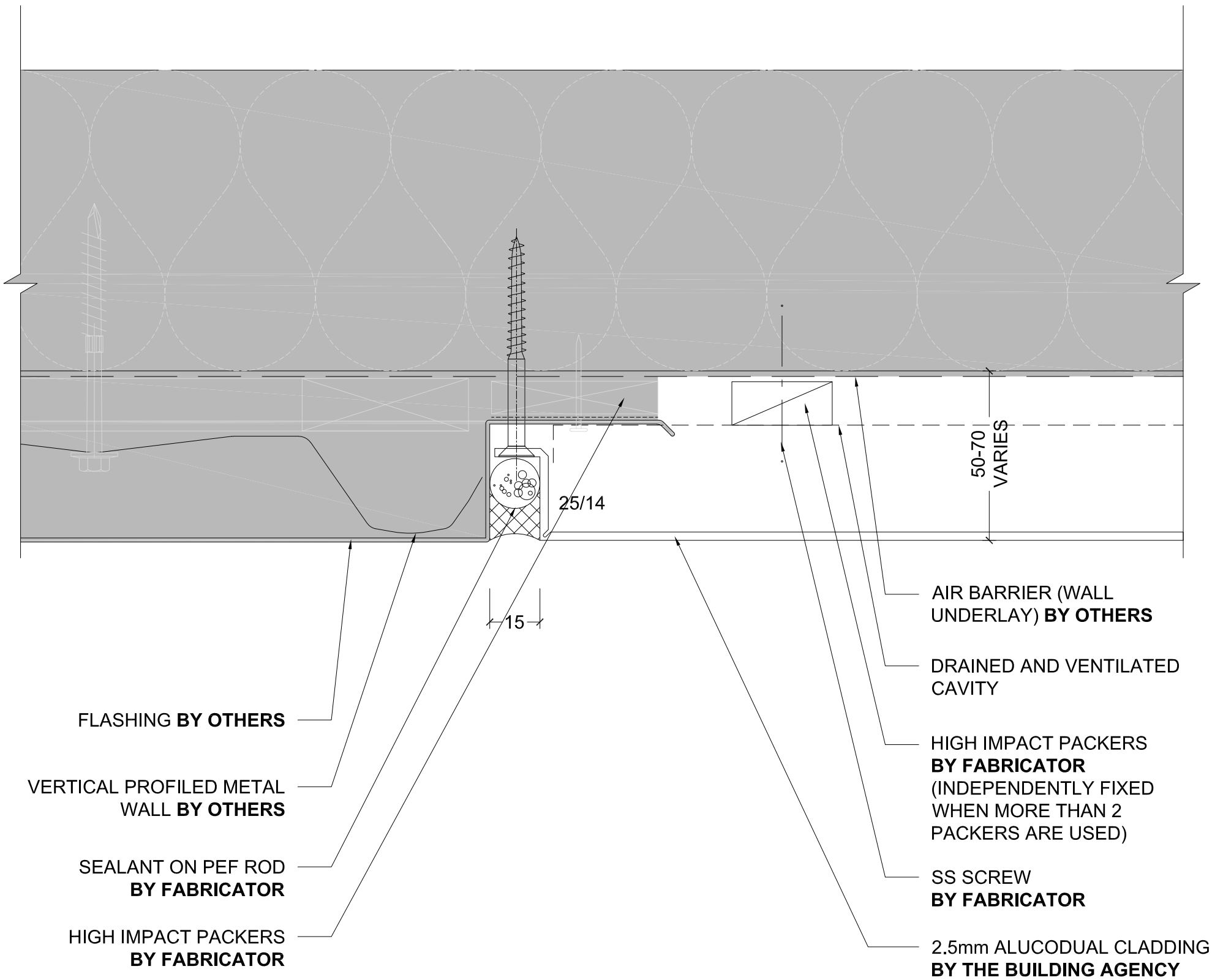

WALL JUNCTION OP 1

Detail Number _____
Version _____

7.0

[v1.0]



MATERIALS • SYSTEMS • SOLUTIONS

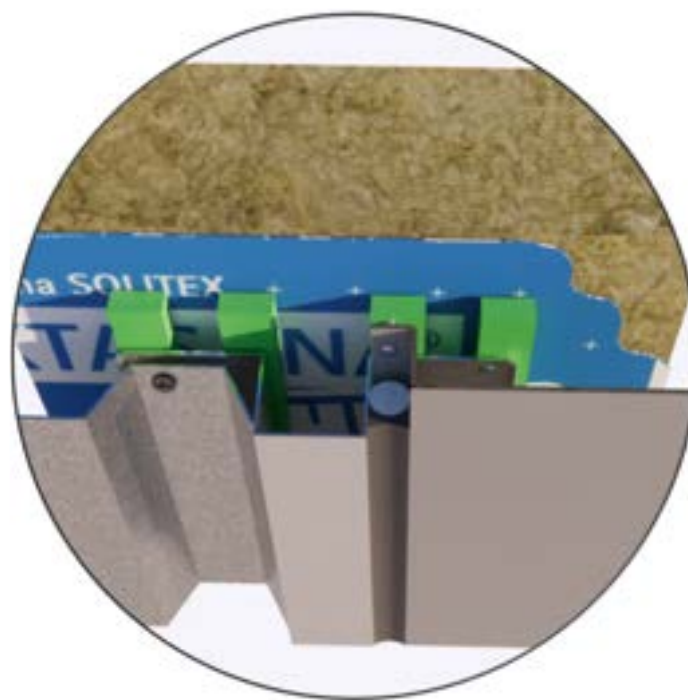
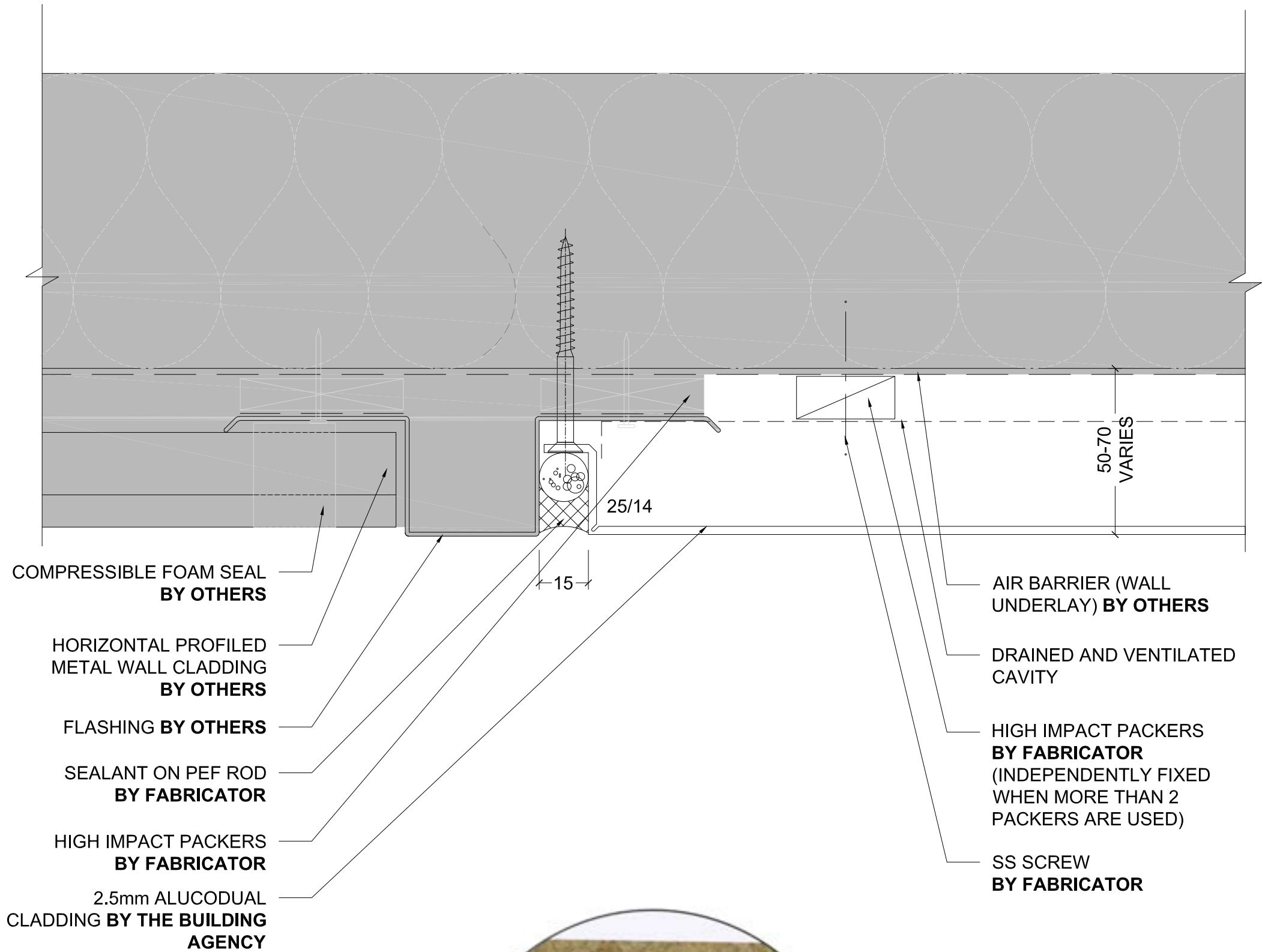

WALL JUNCTION OP 2

Detail Number _____

Version _____

7.1

[v1.0]



MATERIALS • SYSTEMS • SOLUTIONS

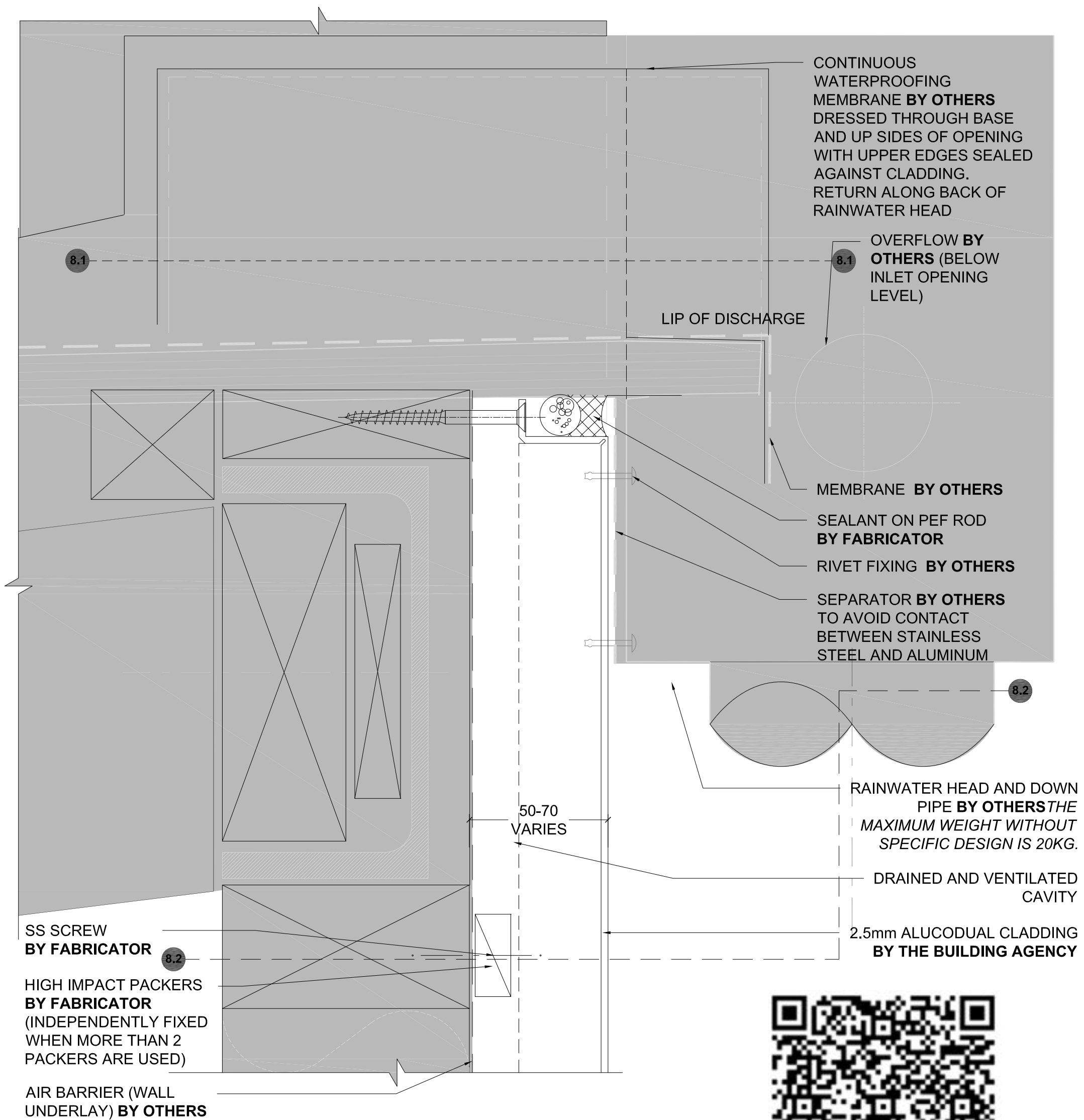

NOTE
TO BE READ WITH SHEET 8.1 & 8.2

RAIN HEAD / OUTLET THROUGH WALL

Detail Number _____
Version _____ 8.0
[v1.0]



MATERIALS • SYSTEMS • SOLUTIONS

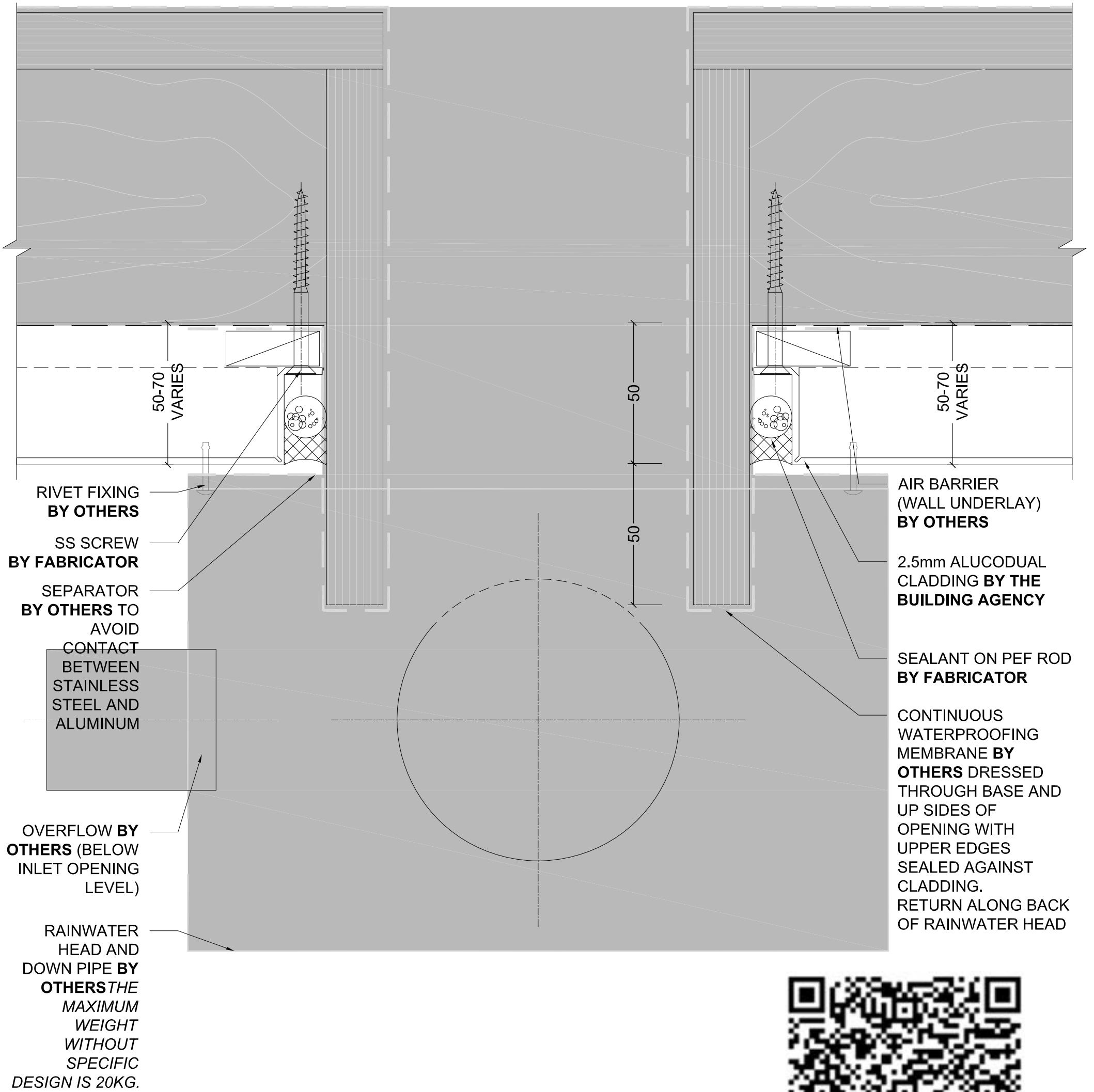

RAIN HEAD DETAIL

Detail Number _____
8.1

Version _____
[v1.0]



MATERIALS • SYSTEMS • SOLUTIONS

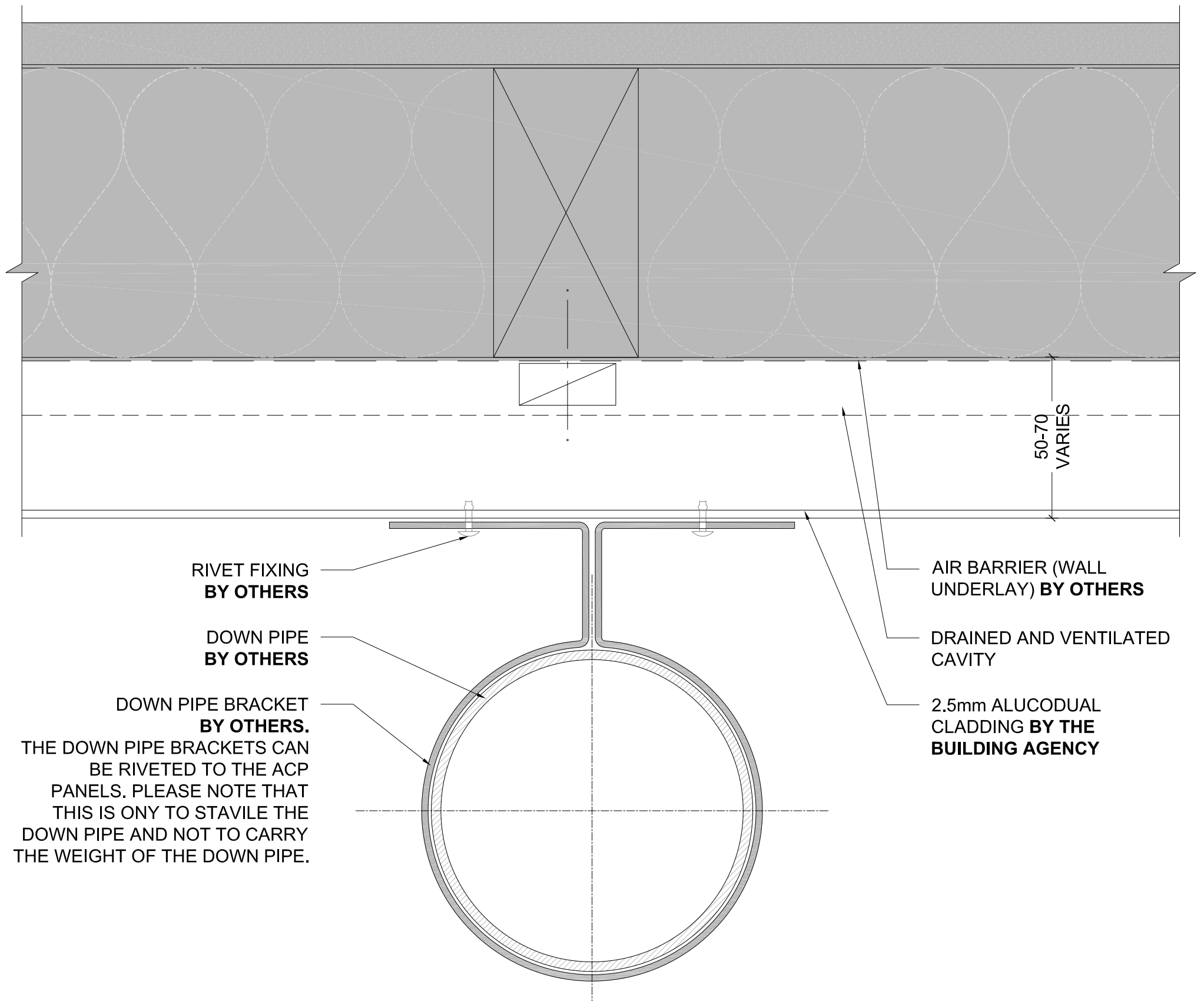

DOWN PIPE BRACKET
BY OTHERS.
THE DOWN PIPE BRACKETS CAN
BE RIVETED TO THE ACP
PANELS. PLEASE NOTE THAT
THIS IS ONLY TO STAVILE THE
DOWN PIPE AND NOT TO CARRY
THE WEIGHT OF THE DOWN PIPE.

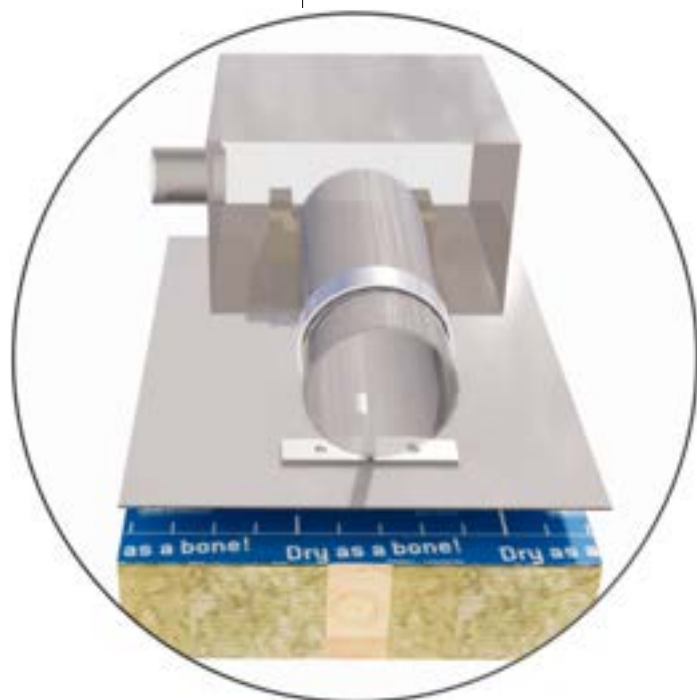

NOTE
TO BE READ WITH SHEET 8.0 & 8.1



DOWNPIPE/ ACP FIXING DETAIL

Detail Number _____
Version _____
[v1.0]

ALUCODUAL

R&R SYSTEM

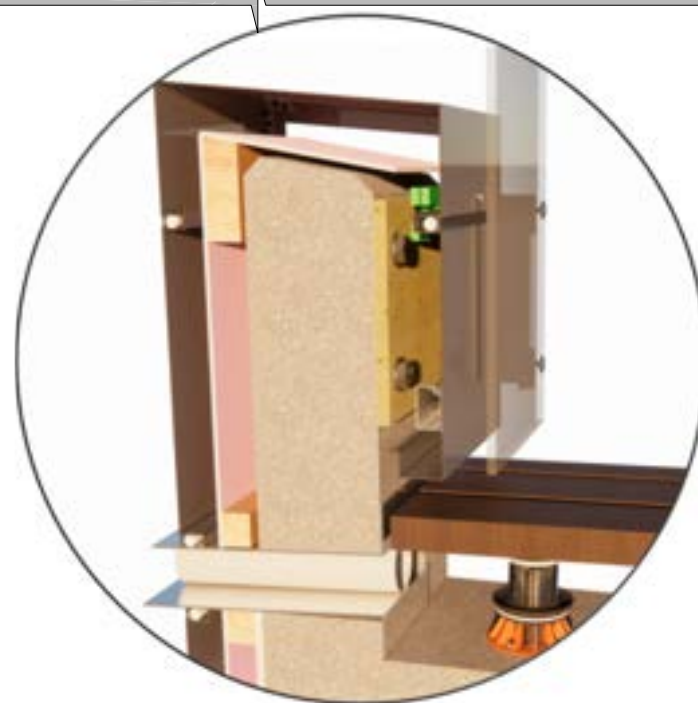
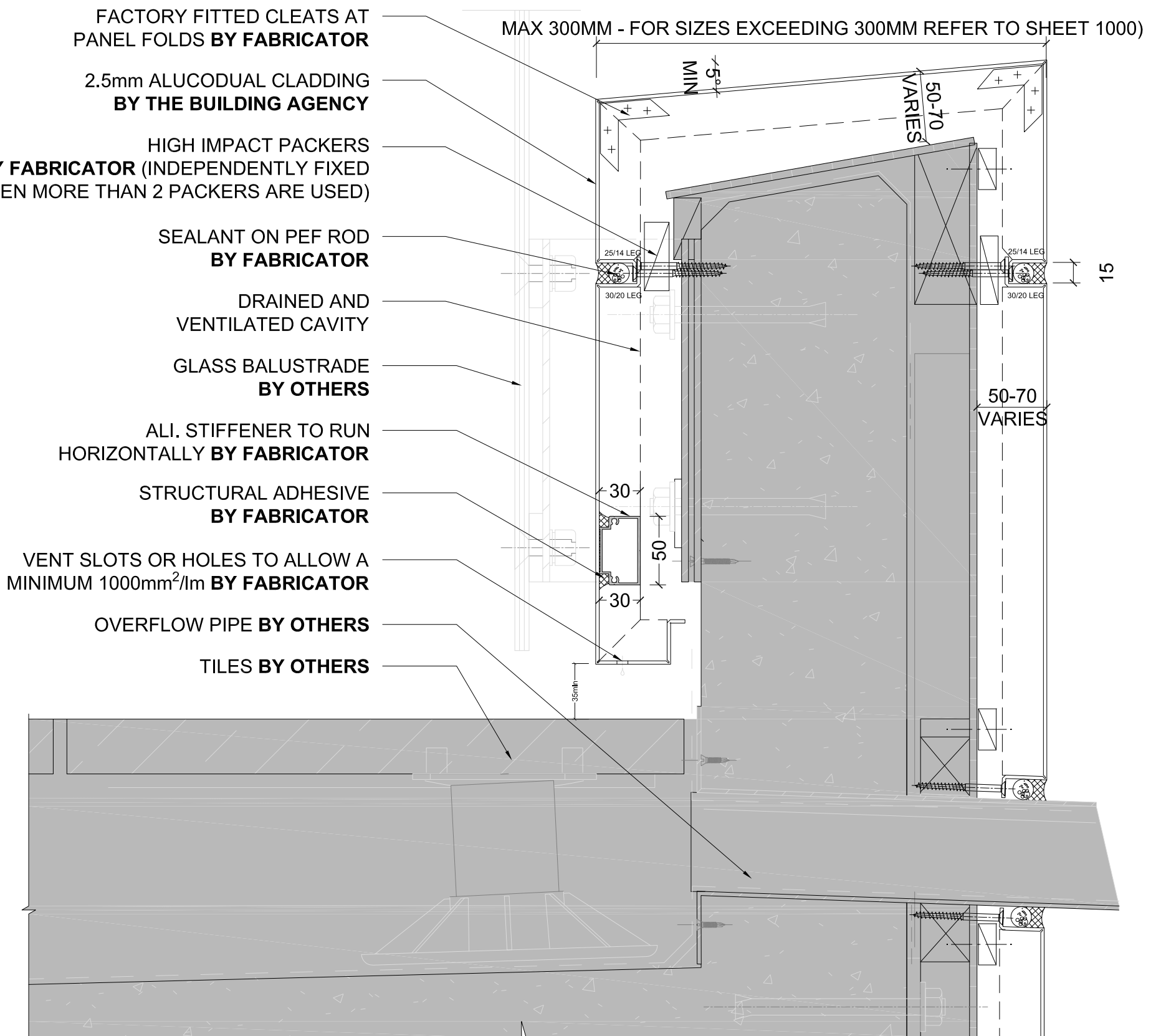

SAMPLE
BALUSTRADE

Detail Number _____
Version _____
[v1.0]

BA THE BUILDING AGENCY

MATERIALS • SYSTEMS • SOLUTIONS

ALUCODUAL

R&R SYSTEM

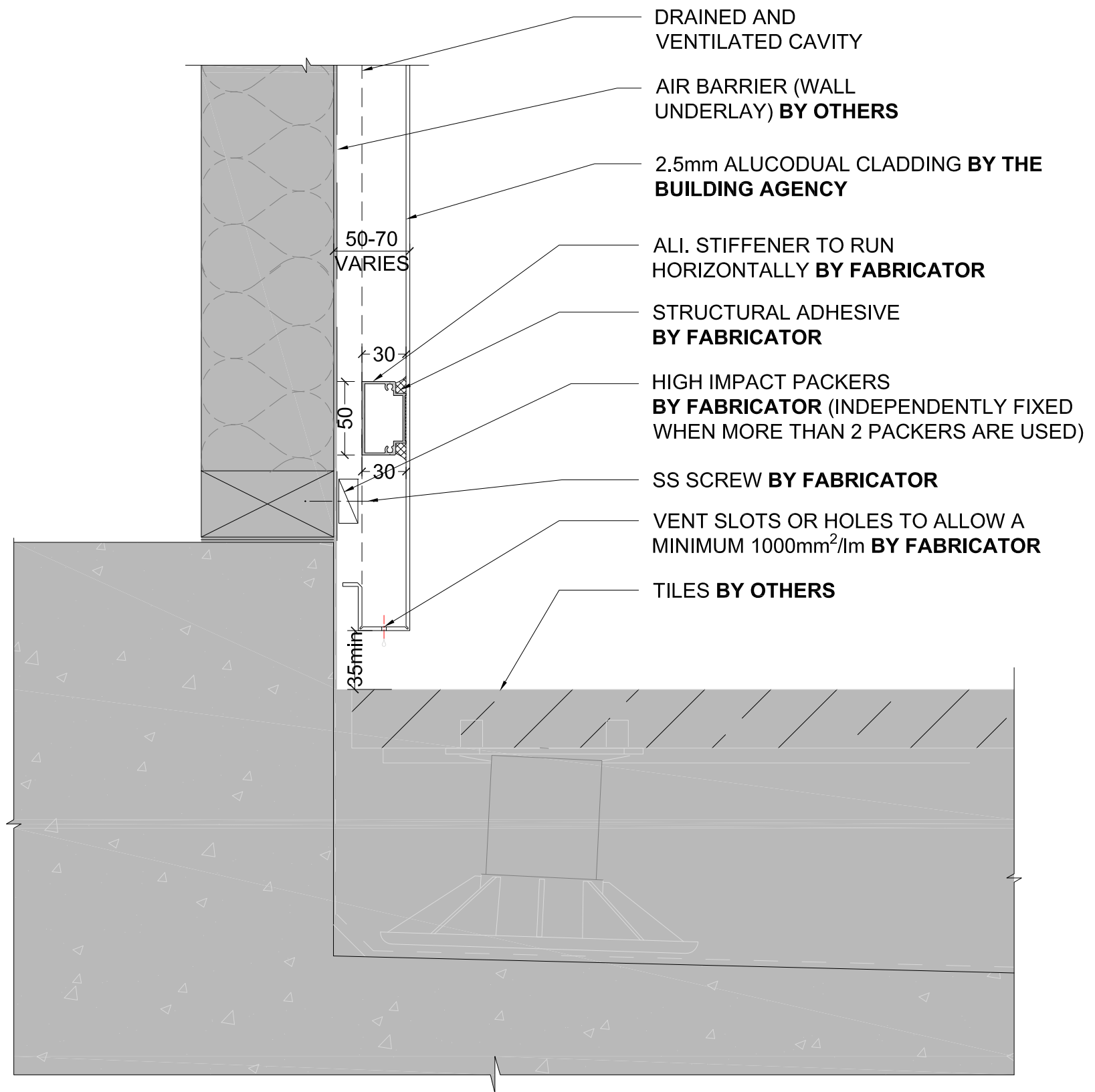

SAMPLE DECK DETAIL

Detail Number _____
Version _____
[v1.0]



MATERIALS • SYSTEMS • SOLUTIONS